

KINGDOM OF CAMBODIA
Nation Religion King

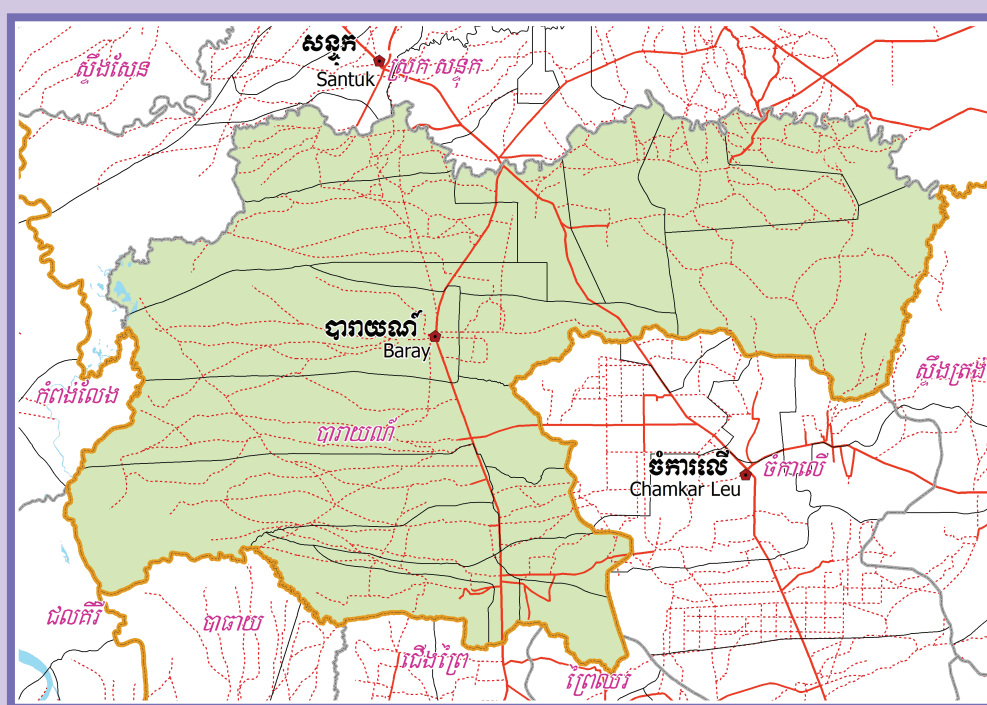

**National Committee for Sub-National
Democratic Development (NCDD)**



BARAY DISTRICT DATA BOOK 2009

District Code Nr: 601
Kampong Thom Province

October 2009

Baray District Data Book 2009

District Code Nr: 601

Kampong Thom Province

Table of Contents

List of Abbreviations	i
Glossary.....	ii
Preface	vi
Introduction	vii
SECTION A: GEOGRAPHY	1
1 Administration and Infrastructure.....	3
2 Land Use and Natural Resources.....	5
3 Geography	7
3.1 Land Area	7
3.2 Distances between Offices	7
SECTION B: DISTRICT PROFILE	9
1 General Information	11
1.1 Population of the District.....	11
1.2 Occupations	12
1.3 Property	14
2 Infrastructure and Economy.....	16
2.1 Roads in meters over 3 years.....	16
2.2 Sewerage Pipes in meters over 3 years.....	16
2.3 Drainage and Bridges	16
2.4 Services in the District	17
2.5 Agriculture.....	17
3 Social Aspects	29
3.1 Education	29
3.2 Health.....	35
3.3 Water and Sanitation	37
3.4 Vulnerable groups.....	41
3.5 Migration	43
4 Natural Resources and Environment (NRE).....	45
4.1 Families involved with NRE issues over 3 years	45
4.2 Percentage of Families involved with Natural Resource issues, by Commune, for 2008	45
4.3 Percentage Houses with access to Garbage collection and Families affected by environmental Pollution, by Commune, for 2008	45
4.4 Percentage Families using chemical Fertilizer and chemical Pesticides, by Commune, for 2008 ..	46
5 Administration and Security	46

5.1	Birth Registration across 3 years.....	46
5.2	Number of unregistered Infants born in 2008, by Commune	46
5.3	Registered criminal Cases over 3 years	46
5.4	Registered criminal Cases per 10,000 people, by Commune, for 2008.....	47
5.5	Number of registered Land Disputes, by Commune, in 2008	47
6	Gender	47
6.1	Registered Domestic Violence over 3 years.....	47
6.2	Percentage of registered cases of Families experiencing domestic Violence, by Commune, in 2008	48
6.3	Women's involvement over 3 years.....	48
6.4	Percentage of Female Participants in Civil Society and of 18-60 year women with uncertain Jobs, by Commune, in 2008	48
6.5	Female-headed Households over 3 years.....	49
6.6	Percentage female-headed Households and with Children of less than 5 years old, by Commune, in 2008	49
7	Indigenous People in the District	50
7.1	Ethnic Minorities in the District over 3 years.....	50
7.2	Other Minorities in the District over 3 years.....	50
	SECTION C: PLANS AND PROJECTS	51
8	Priorities and Plans	53
8.1	Priorities of Commune Councils for 2009 in the District by Sector	53
8.2	Temporary Agreements by Commune, for 2009	67
8.3	Outputs, estimated and actual costs of C/S Fund Projects between 2005 and 2008, by Commune	74
8.4	Total Expenditure on C/S Fund Projects by sector and commune between 2005 and 2008.....	78
8.5	Actual 2009 C/S Fund projects by Commune	79
9	District level Projects from 2006 to 2009	81
9.1	District Initiative Infrastructure Projects from 2006 to 2009	81
9.2	District Initiative Service Projects from 2006 to 2009	81
9.3	Inter Commune Council Projects in 2008 and 2009	82
9.4	Other Projects in 2008 and 2009	82
	SECTION D: SERVICES AND ORGANIZATIONS	85
10	Infrastructure.....	87
10.1	Length of and Expenditure on Roads in 2008, by District	87
10.2	Scale of and Expenditure on Irrigation in 2008, by District.....	87
10.3	Power Supply in 2008, by District	88
11	Health Facilities.....	89

11.1 Health Facilities in the Province, by Operational District.....	89
11.2 Health Facilities and Staff in the province, by Operational District.....	89
11.3 Deliveries in 2007 in the Province, by Operational District.....	91
12 Education	92
12.1 Schools, Classes, Students, Staff, for for all levels, for 2007/2008 by District.....	92
12.2 Characteristics of Schools and School Principals for 2007/2008 by Commune	92
12.3 Enrolment by Level of Education, 2006/2007 by Commune	93
12.4 Enrolment by Level of Education, 2007/2008 by Commune	94
12.5 Aspects of Enrolment for 2007/2008 by Commune.....	95
12.6 School Buildings for all schools in the District for 2007/2008, by Commune	95
12.7 Conditions of Classrooms and Existence of Separate School Office and Library, by Commune	96
12.8 Community Participation and Financing across all schools in the District for 2007/2008 by Commune	97
12.9 Percentage Student Flow Rates and Graduation by level 2006/2007, by Commune	98
13 Staff and Resources at the District	99
13.1 District Councilors elected in 2009	99
13.2 Committees of the Council.....	100
13.3 Board of Governors.....	100
13.4 Offices under Sala Krong, Sala Srok and Sala Khan	100
13.5 Municipality/District/Khan line offices.....	100
13.6 Properties and Equipment of District Administration	101
13.7 Registered Revenue of the District Administration in 2008	102
13.8 Services in the District	103
13.9 Civil Society Organizations active in the District.....	103
13.10 Private Sector Organizations.....	104
SECTION E: POVERTY DATA	107
14 Data on Poverty	109
14.1 Predicted Poverty Rates for 2009, by commune	109
14.2 Poverty data from survey.....	109

List of Abbreviations

#	Number
AGR	Agriculture
BR	Birth Registration
C. Pilot	Piloted Commune
C/S	Commune / Sangkat
CBO	Community-Based Organization
CDB	Commune Database
CDPD	Commune Development and Planning Database
CIP	Commune Investment plan
CLTS	Community Led-Total Sanitation
Comm.	Commune
Com Cov	Commune Covered
CPA	Complementary Package of Activities
CPS	Community Preschool
CCWC	Commune Committees for Women and Children
DANIDA	Danish International Development Agency
DDLG	Democratic Development and Local Governance Project (EC-UNDP)
DFID	Department For International Development (UK)
DIP	District Initiative Project
DIS	District Information System
District PDRD	District Office of Rural Development
District WP	District Work Plan
DIW	District Integration Workshop
DoLA	Department of Local Administration
Dr	Doctor
DWRM	District Office of Water Resource and Meterology
ECD	Early Childhood education (part of PE)
EMIS	Education Management Information System
Event IC	Celebration of International Days
FDH	Former District Hospital
GTZ	German Society for Technical Cooperation (Gesellschaft für Technische Zusammenarbeit GmbH)
Ha	Hectare
HC	Health Center
HC (NB)	Health Center (no building)
HH	Headed Household
HSI	Intervention for Health
HP	Health Post
HW	Hand Washing
ICC	Inter Commune Council
IFAD	International Fund for Agricultural Development
IND	Industry
Inter-commune	Inter-Commune Project Management Committee or Inter-commune project
IO	International Organization
LASED	Land Allocation for Socio-Economic Development
LGCR	Local Governance for Children's Rights
M&E	Monitoring and Evaluation
MA	Medical Assistant
MoEYS	Ministry of Education, Youth and Sports
MoH	Ministry of Health

MoP	Ministry of Planning
MPA	Minimum Package of Activities
MW1	Primary Midwives
MW2	Secondary Midwives
n/a	Not available
NCD	National Contracts Database
NCDD	National Committee for Sub-National Democratic Development
NGO	Non-Governmental Organization
NRML	Natural Resources Management and Livelihood
NU1	Primary Nurse
NU2	Secondary Nurse
OD	Operational District
ODF	Open Defecation Free
Ope. Costs	Operational Costs
Others	Other Staff
PBW	Public Works
PDoEYS	Provincial Department of Education, Youth and Sport
PDRD	Provincial Department of Rural Development
PDWRM	Provincial Department of Water Resource and Meteorology
PE	Parenting Education
PHAST	Participatory Hygiene and Sanitation Transformation
PHD	Provincial Health Department
PID	Project Information Database
PMC	Project Management Committee
Pop 04-05	Population Covered 2004 or 2005
PSDD	Project to Support Democratic Development through Decentralization and Deconcentration
RRD	Rural Road Development
RH	Referral Hospital
RILGP	Rural Investment and Local Governance Project
RPRP	Rural Poverty Reduction Program
RuLIP	Rural Livelihoods Improvement Program
SIDA	Swedish International Development Cooperation Agency
SPPA	Senior Provincial Program Advisor
TBA	Traditional Birth Attendant
UNDP	United Nations Development Project
UNICEF	United Nations Children's Fund
Vil	Village
Vil Cov	Village Covered
VIL-HC	Distance from Village to Health Center
WASH	Water, Sanitation and Hygiene
WRM	Water Resource and Meteorology

Glossary

C/S Fund: The Commune/Sangkat Fund is established and managed by the Government of Cambodia to provide financial support for development projects and administrative costs of Commune/Sangkat Councils. The amount is determined as a percentage of the National Budget (for 2009: 2.8% over the 2008 budget) and is expected to increase gradually over the years. The total 2009 budget under this fund is \$ 27,643,902 (of which \$ 19,272,170 is for Development Projects and \$ 8,371,731 for Administration). Under the Rural Investment and Local Governance Project the World Bank currently reimburses the costs of development projects if these meet the Bank's criteria.

CDB: the Commune Data Base is a national database, compiled by the Ministry of Planning, on the basis of detailed questionnaires, completed at village and commune level, which are then sent to the Departments of Planning for data entry. The most recent round of data collection took place at the end of 2008 (and is reflected in the District Data Books). Commune, District and Provincial Profiles can be generated from this database and should be available from provincial Departments of Planning.

CDPD: the Commune Development and Planning Database is a database maintained by Departments of Planning and Ministry of Planning, recording proposed activities as determined and prioritized by Commune and Sangkat Councils; the Temporary Agreements between these councils and supporting agencies, as decided at District Integration Workshops and details on projects that actually take place at commune, district and provincial levels.

CIP: The Commune Investment Plan is a rolling three-year plan, developed and decided by the Commune or Sangkat Council. It sets priorities and identifies the projects proposed for the years to come.

Commune and Sangkat (C/S): the Communes (in rural areas) and Sangkats (in urban areas) are the lowest and smallest units of local government. Councils are elected directly, once in five years, for the 1417 Communes and 204 Sangkats. In the C/S there are 14,119 villages, which have Village Chiefs, but don't constitute a formal level of local government.

DIP: the District Initiative Project is jointly supported by the MDLF (Multi-Donor Livelihood Facility (supporting the NRM&L Program)) and PSDD. In 2009 it covers 106 districts, 60% of the total in the country, with a budget of \$ 3.2 million. It is focused on capacity development in planning, democratic development, public competitive procurement, financial management and service delivery.

DIS: The District Information System is a national database maintained by NCDD, recording resources, staff, revenue, infrastructure and equipment available in the 193 Districts and Khans throughout the country. The last update took place in July 2009.

District, Municipality and Khan constitutes the third level of Government in Cambodia. There are 159 rural Districts, 26 Municipalities and 8 Khans of Phnom Penh Capital. They all have Councils which were, for the first time, elected in May 2009, by the Commune/Sangkat Councilors. These councils have a mandate for 5 years.

DIW: District Integration Workshops are held between July and October, to bring Commune/Sangkat Councils, looking for support for their projects, together with the governmental and non-governmental agencies that may provide support.

ICC: Inter Communes Council projects are executed in 10 provinces under the Democratic and Decentralized Local Governance Project (DDLG). This five year project (2006-2010) is executed by Ministry of Interior and funded by the European Commission and UNDP. The project focuses on improving dialogue partnership and accountability; create a network of Commune Councils at the provincial and national level and support and contribute to local area development for poverty reduction. The work under the ICC component supports investments and services formulated through inter-commune dialogue and planning.

MEDiCAM: A non-profit and non-partisan membership organization for NGOs active in Cambodia's health sector. It is the primary networking agency for health-related NGOs.

NCDD: the National Committee for sub-National Democratic Development is the inter-ministerial body charged with the implementation of the Organic Law (a key legislative document, adopted in 2008, outlining the envisaged decentralization). NCDD also channels substantial financial assistance by a number of Development Partners, to projects and programs at various levels. This amounted to over \$ 91 million in 2008. More information at: www.ncdd.gov.kh. This website also provides access to reports, manuals, legal documents, details on projects and more.

OD: the Operational Districts are the districts as defined and used by the Ministry of Health. These do not coincide with the 193 (Administrative) Districts and Khans, as used by all other RGC agencies. The Operational Districts are usually larger, and so there are 77 Operational Districts against 193 administrative Districts and Khans. However they do fit within the boundaries of administrative provinces.

PID: The Project Information Database is the database maintained by NCDD at national and sub national level, to follow all aspects of projects by Commune and Sangkat Councils, including the C/S Fund projects

Provincial Investment Fund (PIF)

The Provincial Investment Fund is allocated to all Provinces and Municipalities according to a population based formula. Part of the fund is earmarked for support to planning activities of the Provincial / Municipal Department of Planning; and to gender mainstreaming activities of the Provincial Department of Women's Affairs. The remaining "un-earmarked PIF" is allocated by PRDC to sectoral technical departments against established criteria and in response to proposals with prioritisation taking into account: priorities formulated by the CS Councils and aggregated by District into District Priority Activities Matrices (DPAM); alignment with national planning and poverty alleviation criteria, complementarity with other planned activities; and performance of the Department concerned in implementation of activities in previous years. With this provisional allocation, the Department then programs activities through the District Integration Process. Finally, the agreed activities, plus support costs amounting to no more than 25% of the total, are included in a sub-contract signed between PRDC and the Department, pursuant to the overall PSDD contract signed between NCDD and PRDC. Total budget has been around \$ 2 million per year.

Province: the 23 Provinces and Phnom Penh Capital City represent the 2nd layer of government. They vary in size, from very small, like Kep (approx. 36,000 people) and Pailin (approx. 70,000 people), or large but with small populations, like Mondulkiri (over 60,000 people), and Ratanakiri (over 153,000) to densely populated and large, like Kampong Cham (over 1.7 million people) and Kandal (approx. 1.4 Million people).

PSDD: the Project to Support Democratic Development through Decentralization and Deconcentration is funded by DFID (UK), SIDA (Sweden) and UNDP and runs from 2006 till the end of 2010 (including a one year extension). Annual budgets range from \$ 11 million to over \$ 18 million. The project provides core technical support to NCDD and to the provinces, financial support to the C/S Fund, District Initiative, Provincial Investment Fund and capacity building support through training, studies and advisory services.

RILGP: The Rural Investment and Local Governance Project is a World Bank funded project that provides substantial support to C/S Fund projects and to developing the required infrastructure, policies, systems and skills. It started in 2003 with a Loan for \$ 22 million for 2003-2007 and was then extended with a Grant of \$ 36 million for the period of 2007-2010. Discussions about a possible RILGP 2 are taking place between RGC and the World Bank.

RPRP: the Rural Poverty Reduction Project is a seven year project from 2004 till 2010, funded by IFAD and UNDP and implemented through the Ministry of Agriculture, Forestry and Fishery, supported by the Ministry of Interior and facilitated by NCDD. The project is active in the provinces Prey Veng and Svay Rieng and focuses on 120,600 households below poverty line. The objective is poverty reduction with the active participation of the poor through improved livelihoods, Strengthened capacity, Sustainable farming systems and natural resource management, new and/or rehabilitated infrastructure development, increase accessibly to technology, services and markets for their economic and social development.

RULIP: the Rural Livelihoods Improvement Project is implemented by the Ministry of Agriculture Forestry and Fisheries (MAFF)' Project Support Unit- PSU, with the NCDD playing the role of cooperating agency. Funded by IFAD and UNDP, the project will run till 2014. The target group consists of poor households who have little or even no land, few livestock or other assets and often many dependents. The main goal of the project is to directly or indirectly improve the livelihood systems, food security and incomes of a total of 33,900 rural poor, ethnic minority and female headed households in targeted village of Kratie, Preah Vihear and Ratanakiri provinces in a sustainable manner.

Seth Koma: The UNICEF funded Seth Koma program focuses on measurable action for children and women. During 2006 -2010 it is implemented in six provinces. Government and UNICEF pursue a set of inter-related goals, addressing critical stages of the life cycle of the child: a) Mothers have safe pregnancies and deliveries and healthy newborns; b) best possible start in life of infant; c) Children enter schools at the right age of six years; d) Children are protected from exploitation, abuse, violence, discrimination and other risks; and e) Youth and adolescents acquire life skills, express their views, participate in the decisions.

Preface

The Government of Cambodia attaches great importance to optimal use of scarce resources and to participatory planning and management at all levels. The Organic Law which was adopted in 2008 provides the legal context for further steps towards improving and decentralizing planning, management and monitoring, and towards greater accountability and transparency of institutions at sub-national levels.

The Government has established elected Councils at the sub-national levels, and we will progressively give them the responsibilities, together with the human and financial resources, to deliver a wide range of public services. They will be more democratic, more efficient, more transparent and accountable, better at addressing gender and other inequalities, and at fighting corruption. We recognize that development does not come from government alone; it needs the involvement of citizens, civil society and the private sector, and the new system will facilitate this.

A central element in this process is the availability of information on any aspect of development to all concerned parties. The newly elected Councillors at District and Khan level, line departments operating at these levels, but also NGOs, Development Partners, Commune Councillors and citizens throughout Cambodia need information on problems and requirements, resources and opportunities, services and agencies, plans and projects. They will need such information to better understand the present situation, set targets for the future, monitor progress, know what others are doing and to apply resources wisely and this is the reason the District Data books will be so valuable.

The District Data Books are a major step towards full transparency and towards informed planning and decision-making. They provide all available data at District, Khan, Commune and Sangkat level in easily accessible formats, in Khmer and English, through over 16,000 printed copies, CD-ROMs and the NCDD website.

This is the first time in Cambodia (and possibly in South East Asia) that such detailed information is made so widely available and NCDD should be commended for the hard work that has gone into this. We also thank the Ministry of Planning, which provided the detailed data of the Commune Data Base, the sectoral ministries and provincial authorities who contributed data and the Development Partners who provided financial support.

It is our sincere hope that the publication of the District Data Books will strengthen capacities, especially at district levels, for evidence-based development planning. We also hope that this information will deepen the understanding among Ministries, Provincial Authorities, Development Partners, NGOs and research agencies of the realities at commune and district levels.

We call upon all to use and distribute this information, complement or correct where appropriate and to contribute new data in the years to come.

Sar KHENG

Deputy Prime Minister, Minister of Interior and Chairman of NCDD

Introduction

Purpose

The purpose of the District Data Books is to bring together information on any aspect of life and development of Districts, Khans, Communes and Sangkat, together and make this widely available. The primary targets are the newly elected District Councilors, district level line departments, provincial agencies, Development Partners and NGOs operating at this level. They need detailed knowledge on current living conditions, natural resources, infrastructure, agriculture and other economic activities, current service levels, past and planned projects and available resources.

While much information exists on many of the above aspects, it is often hard to access that information and much is lost to reports, databases and statistics that are not widely shared. Data are often only available in one language and often out-of-date, and many reports cover only one sector or region.

We found that these problems are especially acute at the district level. Now that Districts are becoming a much more significant level of local government and development planning, there is an urgent need for wide-ranging data to be used for setting base-lines, planning and prioritizing, monitoring and learning.

Approach

We have attempted to identify and compile all available statistics, reports, maps and other data at district and/or commune level. From this we have selected information that is available for all or most districts, reasonably reliable and up-to-date, sufficiently detailed and of possible interest to development planners, decision makers, agencies and citizens.

The major sources of the information in these District Data Books are:

- a) The Commune Data Base information over the years 2006 to 2009 (the most recent data were collected late last 2008), as compiled by the Ministry of Planning
- b) Detailed information directly collected from the Ministry of Health, the Ministry of Education, Youth and Sports and (for maps) the Ministry of Land Management, Urban Planning and Construction
- c) The Project Information Database (PID) at NCDD (up-to-date)
- d) The Commune Development and Planning Database (CDPD) (up to date)
- e) The District Information System (DIS) (updated per Mid 2009)
- f) Direct data collection at provincial and district level on private sector, irrigation, roads, and electricity, through provincial agencies
- g) Medical data collected from MEDiCAM
- h) The ID Poor Project – for poverty data on a number of provinces and districts
- i) NCDD's work on predictive poverty rates
- j) Specific projects for outputs, plans and budgets (Seth Koma, RILGP, RPRP and ICC)

Limitations of the data

We are fully aware that the data we collected are not always complete, consistent or correct. While we have rejected information that was wrong or very incomplete, we decided not to aim for statistical and scientific perfection, but to include information that is useful, relevant

and comprehensive. We also accepted different sources for the same data as this may encourage discussion on the quality of the respective data.

We strongly encourage anyone who notes errors or incompleteness in these data to contact us and to share their data. We hope that the next round of producing such District Data Books can draw on wider sources and more complete data.

We encourage the District Administrations, who receive these data also in digital format, not only to use these for their planning and monitoring, but also to start correcting and updating these data and to share new data with NCDD for future use.

Contents

The information in the following pages is organized in five sections:

- a) **Geographical data:** this section provides maps on infrastructure and administration and on land use and natural resources management. These maps are also provided in large format to all Districts and Khans.
- b) **District Profile:** this presents wide ranging data, covering 2006 – 2009, at district and commune level, extracted from the Commune Data Base, but edited for better understanding.
- c) **Plans and Projects:** this section presents development priorities determined by Commune and Sangkat Councils, Temporary Agreements, outputs and expenditure of major projects at Commune and District level over 2006 – 2008 and plans and budgets for 2009.
- d) **Services and Organizations:** this section provides details on key infrastructure (roads, electricity, irrigation systems) and services in health and education at district and commune level. It also provides an inventory of resources at the District Administration, NGOs operating in the district and private sector agencies active in the district.
- e) **Poverty Data:** this section provides predicted poverty rates for 2009 for all districts and communes and detailed poverty data compiled and processed by the ID Poor project for those that have been covered by this project.

The future

It is our hope that this is the start of a longer-term process. We hope that a next edition of these District Data Books will offer more comprehensive, correct and up-to-date information. We hope that the District Administrations will not only start using this information, but also improve and update it. For this they are all provided with the full data set in digital format.

We invite agencies, projects and experts to send reports, statistics and maps that could be used for a next version to us and we invite all users of the District Data Books to inform us about errors, updates and inconsistencies. Please contact us through info@ncdd.gov.kh

We now invite you to browse through this data book. You may open this randomly or use the table of contents and go to the aspects that have your special interest.

We hope that you will be informed, surprised and assisted. We hope, above all, that this information will lead to a deeper understanding of causes and effects of poverty, to purposeful decisions on how to tackle those causes and to greater transparency in using scarce resources for the benefit of all.

Martin de Graaf
Program Advisor, PSDD/NCD

SECTION A: GEOGRAPHY

1 Administration and Infrastructure

Please see separate folder containing A3 maps.

2 Land Use and Natural Resources

Please see separate folder containing A3 maps.

3 Geography

3.1 Land Area

Total Land Area (ha)	Forest Land Area (ha)		Cultivation Land Area (ha)	Construction Land Area (ha)	Other Land Area (ha)
	Total	Flooded Forest Area			
136000	87891	40747	42040	6069	0

3.2 Distances between Offices

Location	Distance (Km)
From District Office to C/S Office of Bak Sna	42
From District Office to C/S Office of Ballangk	17
From District Office to C/S Office of Baray	0
From District Office to C/S Office of Boeng	7
From District Office to C/S Office of Chaeung Daeung	21
From District Office to C/S Office of Chraneang	21
From District Office to C/S Office of Chhuk Khsach	3
From District Office to C/S Office of Chong DOUNG	8
From District Office to C/S Office of Chrolong	14
From District Office to C/S Office of Kokir Thum	38
From District Office to C/S Office of Krava	30
From District Office to C/S Office of Andoung Pou	13
From District Office to C/S Office of Pongro	23
From District Office to C/S Office of Sou Young	16
From District Office to C/S Office of Sralau	10
From District Office to C/S Office of Svay Phleung	22
From District Office to C/S Office of Tnaot Chum	27
From District Office to C/S Office of Triel	7

SECTION B: DISTRICT PROFILE¹

¹ All data in this section come from the Commune Database (CDB) unless otherwise specified. These include primarily new CDB data, collected late 2008, and some data from earlier years. Please note that percentages are rounded to the nearest whole number.

1 General Information

1.1 Population of the District

1.1.1 Total Population

Number of families	2005	2006	2007	2008
Total number of families	35,133 families	35,902 families	36,318 families	37,103 families
Increase (+)/Decrease (-) in nr of families		2%	1%	2%
Total population	174,742 pers	179,088 pers	180,961 pers	181,647 pers
Increase (+)/Decrease (-) in nr of people		2%	1%	0%
Number of female Headed Households (HH)	4,950 families	5,639 families	5,247 families	5,495 families

Note: Percentages of population and increase/decrease are calculated on basis of the previous year. A negative sign in front of the percentage indicates a decrease in population.

1.1.2 Population, by Commune, in 2008

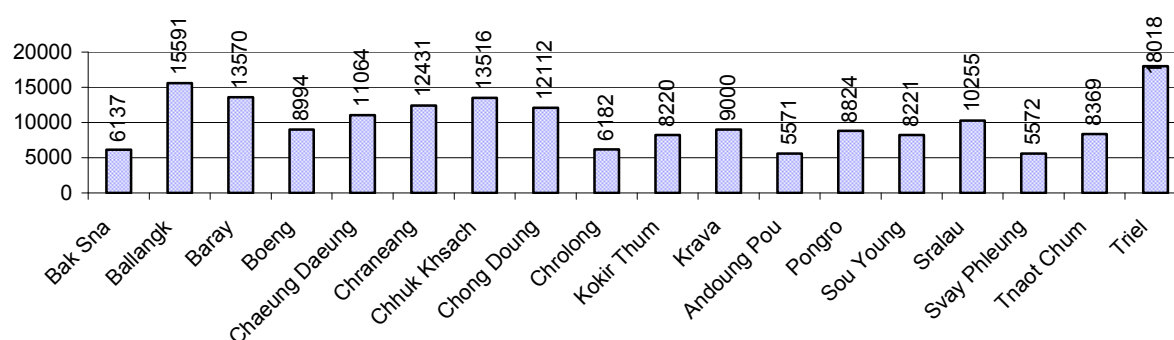

1.1.3 Population, by Age Group, over 3 years

Population by age group	2006	2007	2008	
	%	%	%	Number
Age 0-5 years (as percentage of the population)	12%	12%	13%	23,082 persons
Male 0-5 yrs	50%	50%	50%	11,426 persons
Female 0-5 yrs	50%	50%	50%	11,656 persons
Age 6-17 (as percentage of the population)	29%	29%	29%	52,316 persons
Male 6-17 yrs	51%	51%	50%	26,195 persons
Female 6-17 yrs	49%	49%	50%	26,121 persons
Age 18-60 (as percentage of the population)	52%	51%	51%	93,302 persons
Male 18-60 yrs	48%	48%	49%	45,526 persons
Female 18-60 yrs	52%	52%	51%	47,776 persons
Age 61 above (as percentage of the population)	7%	7%	7%	12,947 persons
Male 61	46%	46%	47%	6,051 persons
Female 61	54%	54%	53%	6,896 persons

Note: The overall percentage for each age group is calculated on the basis of the total population. The gender distribution of each group is calculated on the basis of the population within that particular age group.

1.2 Occupations

1.2.1 Percentage of families with a particular Occupation over 3 years

This table shows the percentage of the population who have a particular occupation (job), for example the percentage of the population in the district who are rice farmers, furniture crafter, trader, etc.

Description	2006	2007	2008	
	%	%	%	Number
Families whose main occupation is agriculture	87%	89%	84%	31,189 Families
Families whose primary occupation is rice farming	80%	81%	78%	28,858 Families
Families whose primary occupation is cultivating long-term crops	1%	1%	1%	346 Families
Families whose primary occupation is cultivating short-term crops	3%	4%	3%	1,022 Families
Families whose primary occupation is cultivating vegetable	1%	1%	1%	344 Families
Families whose primary occupation is fisherman	1%	1%	1%	343 Families
Families whose primary occupation is livestock farmer	1%	0%	1%	226 Families
Families whose primary occupation is NTFP collection	0%	0%	0%	50 Families
Families whose main occupation is craft work	1%	0%	0%	110 Families
Families, whose main occupation is in furniture craft, wooden, rattan, vine, bamboo	0%	0%	0%	34 Families
Families whose main occupation is in metal, aluminum, glass goods production	0%	0%	0%	12 Families
Families whose main occupation is food production	0%	0%	0%	29 Families
Families whose main occupation is tire, plastics and rubber goods production	0%	0%	0%	11 Families
Families whose main occupation is textile, clothing goods production	0%	0%	0%	5 Families
Families whose main occupation is in other production, not listed above	0%	0%	0%	19 Families
Families whose main occupation is services	5%	8%	9%	3,275 Families
Families whose main occupation is trade	3%	5%	5%	1,762 Families
Families whose main occupation is repair	1%	1%	1%	283 Families
Families whose main occupation is providing transport services	1%	1%	1%	358 Families
Families whose main occupation is providing other services	0%	1%	2%	872 Families
Families whose main occupation is not clear (or multi)	7%	3%	7%	2,529 Families

Note: The occupation percentages are calculated on the basis of the total number of families.

1.2.2 Percentage Families that work in one of four occupational sectors, by Commune in 2008

This table indicates the percentage of families involved in one of four occupation types: agriculture, craft, services or non-specific (other). Please note agriculture includes forestry activities such as cutting down trees and gathering gum from the trees.

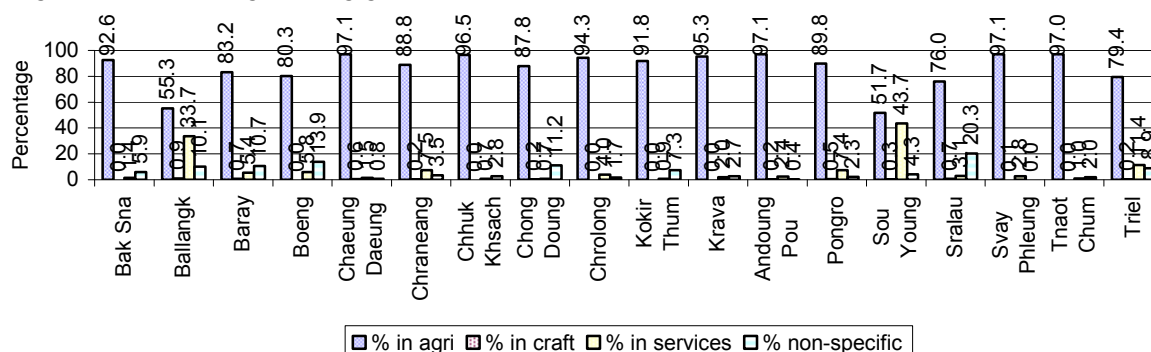

Note: Calculated on the basis of the total number of families within a commune.

1.2.3 Percentage of Families with public Sector, private Sector or uncertain Jobs, over 3 years

Description	2006	2007	2008	
	%	%	%	Number
Families that have a family member who is a government official, staff or worker	3%	3%	4%	1,320 families
Families that have a family member who is a private sector staff or worker	7%	11%	11%	3,988 families
Number of people aged 18-60 with uncertain/irregular jobs	3%	4%	4%	3,273 persons

Note: In the first two rows percentages are calculated on the basis of the total number of families. In the third row the percentage is calculated on the basis of the total number of people aged 18-60 years.

1.2.4 Percentage of Families with public or private Sector Jobs, by Commune in 2008

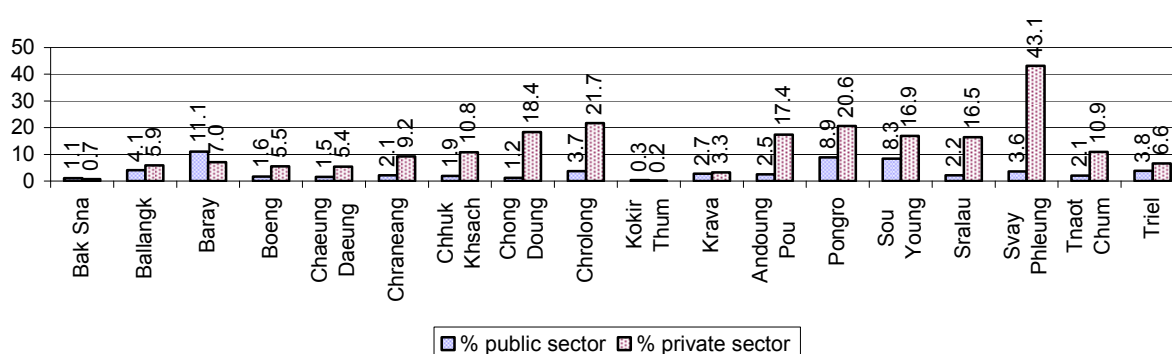

Note: Calculated on the basis of the total number of families in the commune

1.2.5 Percentage of People aged 18-60 years with uncertain/irregular Jobs, by Commune, in 2008.

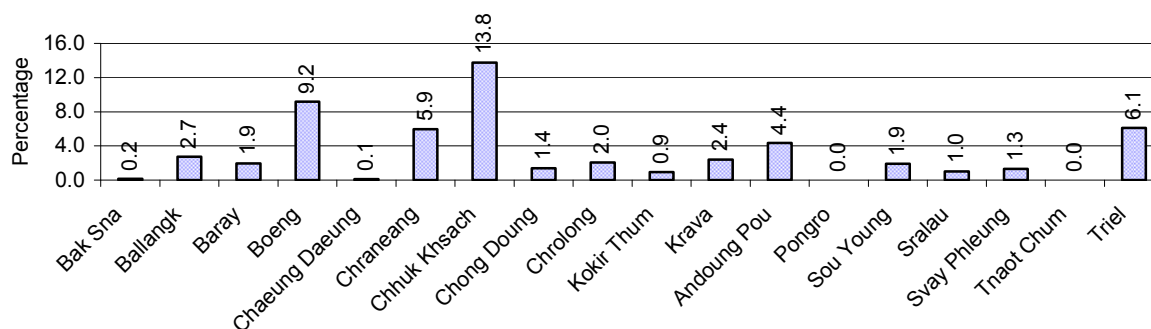

1.3 Property

1.3.1 Housing types and facilities over 3 years

This table shows the percentage of people living in a certain type of house. It also indicates how many houses have electricity or battery powered lights and how many have TV.

House Type	2006 %	2007 %	2008	
			%	Number
House with thatched roof	35 %	34 %	30 %	10,284 houses
House with zinc/fibro roof	16 %	18 %	19 %	6,472 houses
House with tiled roof	47 %	48 %	49 %	16,712 houses
Flats/apartments (with many families living)	1 %	0 %	0 %	107 houses
Concrete house or flat (with one family living)	1 %	0 %	1 %	216 houses
Villa house	0 %	0 %	0 %	16 houses
Houses with electricity	10 %	9 %	11 %	3,715 houses
Houses with battery light	61 %	60 %	61 %	20,570 houses
Houses with TV	42 %	45 %	50 %	16,846 houses

Note: Calculated against the total number of houses

1.3.2 Families living on public Land or without a permanent House

Living situation	2006	2007	2008
Families living in a house on public land	293 families	316 families	314 families
People, without permanent housing	86 person(s)	100 person(s)	57 person(s)

1.3.3 Percentage of Population living in a particular type of House, by Commune, in 2008

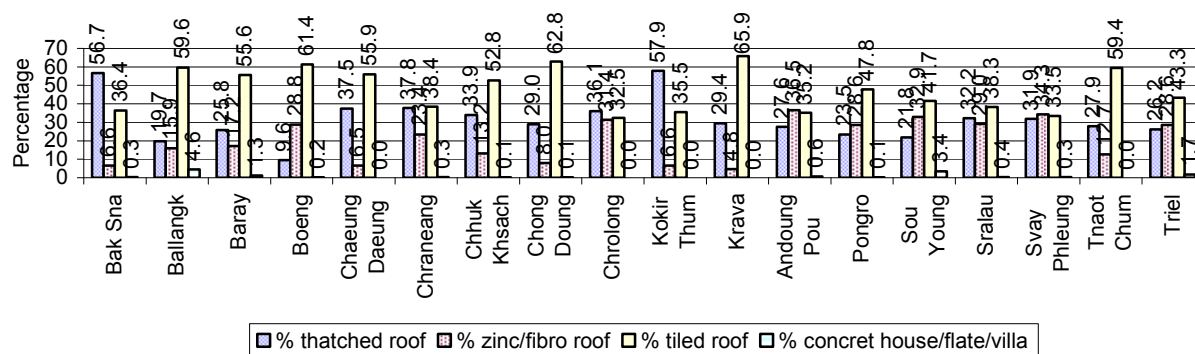

Note: Calculated against the total number of houses in each commune

1.3.4 Percentage of Houses with Electricity, Battery Lights and/or TVs, by Commune, in 2008

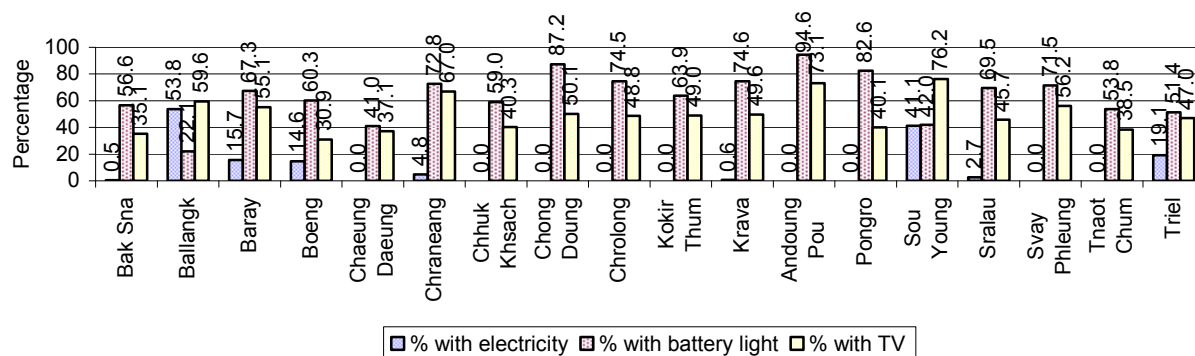

Note: Calculated against the total number of houses in each commune

1.3.5 Types of Vehicles and their ratio to Families across 3 years

This table shows the number of families per vehicle in the district. The last column shows the total number of each type of vehicle in the district for 2008.

Description	2006 ratio	2007 ratio	2008	
			Ratio	Number
Bicycle and bicycle with trailer	1	1	1	29,410
Ox-carts and horse-carts	2	2	2	17,600
Motorbike/with trailer	5	4	4	9,623
Motor tri-cycle	5,984	4,035	1,374	27
Large Transportation				
Total number of cars/trucks	47	43	42	890
Locally made vehicles	349	220	307	121
Trucks for goods transport	99	102	96	385
Buses/mini buses for passengers	235	254	202	184
Family cars	243	209	186	200
Agriculture machinery				
Tractors used for plowing	466	404	391	95
Power-tillage used for plowing	83	56	43	865
Other type of machinery				
Other type of machinery	270	886	508	73
Water transportation				
Row boats	26	28	28	1,344

Description	2006 ratio	2007 ratio	2008	
			Ratio	Number
Total number of motor boats	67	61	47	794
Motor boats used for fishing	75	65	50	747
Motor boats used for passengers	N/A	N/A	N/A	0
Motor boats used for goods transporting	589	845	789	47

Note: Ratio of families to a particular type of vehicle is the result of the total number of families divided by total number of that type of vehicle. Other types of vehicles, such as bulldozer, excavator, rollers etc. are not listed.

2 Infrastructure and Economy

2.1 Roads in meters over 3 years

Description	2006	2007	2008
Bituminous road	14,000 m	13,200 m	13,200 m
DBST, Macadam road	0 m	20,000 m	20,000 m
Concrete road	0 m	0 m	0 m
Laterite road	315,691 m	95,532 m	286,317 m
Constructed earth road	7,726 m	29,920 m	23,612 m
Un-constructed earth road	84,240 m	74,667 m	55,992 m

2.2 Sewerage Pipes in meters over 3 years

Description	Sewage pipe length		
	2006	2007	2008
Total length of sewage pipe, diameter 30-50 cm	92 m	111 m	10,455 m
Length of newly constructed sewage pipe, diameter 30-50 cm	200 m	183 m	177 m
Length of sewage pipe, diameter 30-50 cm needs repair/rehabilitation	36 m	34 m	900 m
Total length of sewage pipe, diameter of pipe 60-100 cm	93 m	153 m	140 m
Length of newly constructed sewage pipe, diameter 60-100 cm	73 m	171 m	43 m
Length of sewage pipe, diameter 60-100 cm needs repair/rehabilitation	0 m	0 m	0 m
Sewage pipe, diameter of pipe over 100 cm	30 m	149 m	36 m
Length of newly constructed sewage pipe, diameter over 100 cm	25 m	0 m	0 m
Length of sewage pipe, diameter over 100 cm needs repair/rehabilitation	0 m	0 m	0 m

2.3 Drainage and Bridges

Construction Type	2006		2007		2008	
	place(s)	Length	place(s)	Length	place(s)	Length
Single pipe culvert	99	2,171m	179	2,467 m	179	655 m
Double-pipe culvert	21	9,132m	23	9,140 m	14	63 m
Box pipe culvert	6	25m	22	32m	11	52 m
Wooden bridge	8	187m	6	178m	6	30 m
Concrete bridge	14	230m	11	236m	14	37 m
Bale bridge	0	0m	0	0m	0	0 m
Spillway construction	4	880m	6	3,820m	7	4,570 m

2.4 Services in the District

Descriptions	Number of places by year		
	2006	2007	2008
Public			
Electricity generating stations	8	8	7
Health clinics	23	13	13
Private			
Bicycle and motorcycle repair places	115	110	128
Agricultural machinery, tools and equipment repair places	21	42	39
Electronic tool repair places	38	48	52
Battery-charging services	95	86	92
Handicraft places, wooden furniture and forest by-products	124	243	242
Other handicraft places (excluding furniture)	8	1,097	92
Small-scale services (hairstylist, phone service, massage, Karaoke, etc)	170	156	171
Small-scale food shop businesses (Food, groceries, drink shop, etc)	64	467	499
Small-scale rice mills	866	845	1,056
Medium or large-scale rice mills	3	2	2
Small-scale markets	9	9	10
Large-scale market	3	2	2
Alcohol refinery places	67	54	168
Pharmacies and small drug stores	17	15	15
Hotels	0	0	0
Guest houses	4	6	6
Restaurants	3	0	0
Gasoline stations	23	23	12

2.5 Agriculture

2.5.1 Rice cultivation in the District over 3 years

Description	2006	2007	2008
Total dry rice land area	1,174 ha	5,872 ha	4,259 ha
Actual dry rice cultivation area	1,085 ha	3,765 ha	1,228 ha
% actual cultivation to total land	92%	64%	29%
Total dry rice production	2,898 tonne(s)	9,977 tonne(s)	3,377 tonne(s)
Average dry rice yield	2.7 tonne(s)/ha	2.7 tonne(s)/ha	2.8 tonne(s)/ha
Total wet rice land area	40,902 ha	36,228 ha	34,757 ha
Actual wet rice cultivation area	35,528 ha	34,618 ha	33,296 ha
% actual cultivation to total land	87 %	96%	96%
Total wet rice production	57,259.29 tonne(s)	57,428.05 tonne(s)	51,667.99 tonne(s)
Average wet rice yield	1.6 tonne(s)/ha	1.7 tonne(s)/ha	1.6 tonne(s)/ha
Total intensive rice land area	3,199 ha	5,032 ha	4,475 ha
Actual intensive rice cultivation area	7,476 ha	10,569 ha	9,447 ha
Average intensive rice yield	2.4 tonne(s)/ha	2.0 tonne(s)/ha	2.1 tonne(s)/ha
Actual upland rice cultivation area	2,563 ha	47 ha	28 ha
Total upland rice production	6,856 tonne(s)	45 tonne(s)	24 tonne(s)
Average upland rice yield	2.7 tonne(s)/ha	1.0 tonne(s)/ha	0.9 tonne(s)/ha

2.5.2 Estimated wet and dry Season Rice Yield in tonne(s)/Ha, by Commune, in 2008

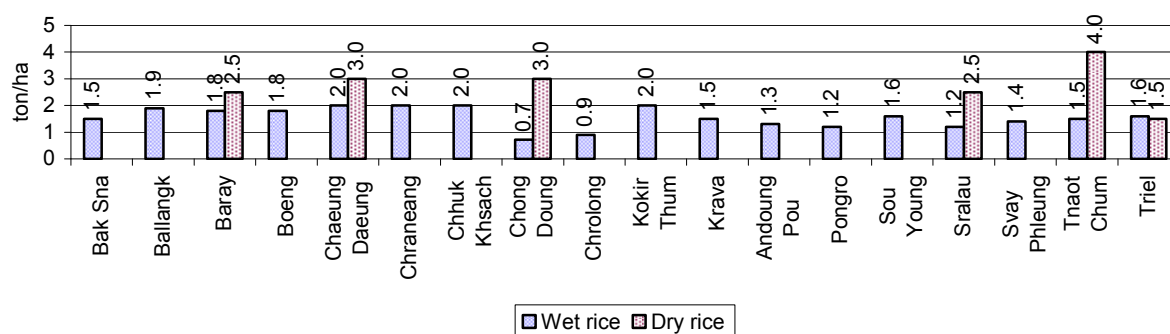

2.5.3 Cultivated wet and dry Season Rice areas in Ha, by Commune, in 2008

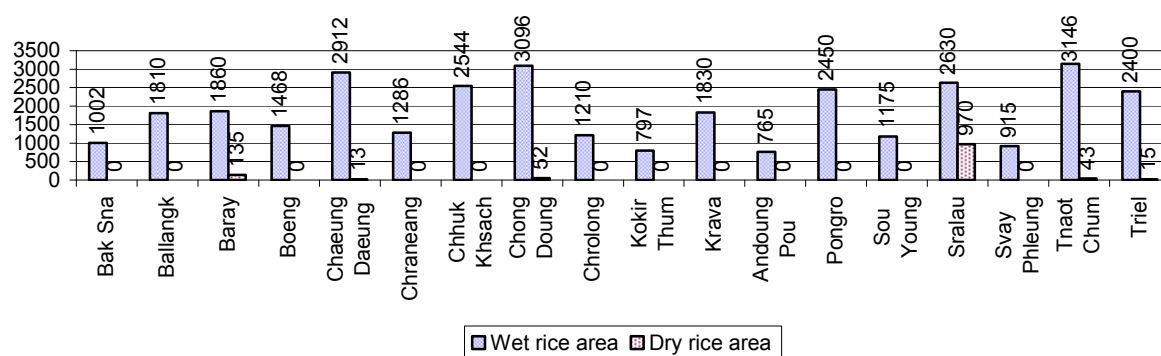

2.5.4 Estimated intensive Rice Yields in tonnes/Ha, by Commune, for 2008

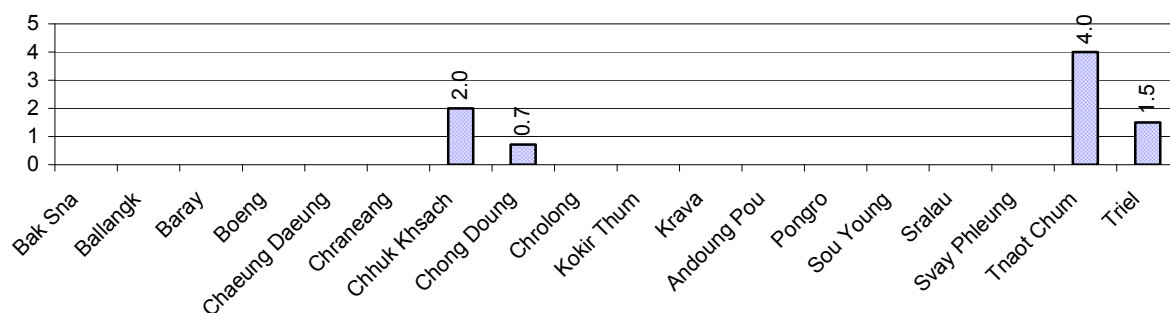

2.5.5 Estimated upland Rice Yield in tonnes/Ha, by Commune, for 2008

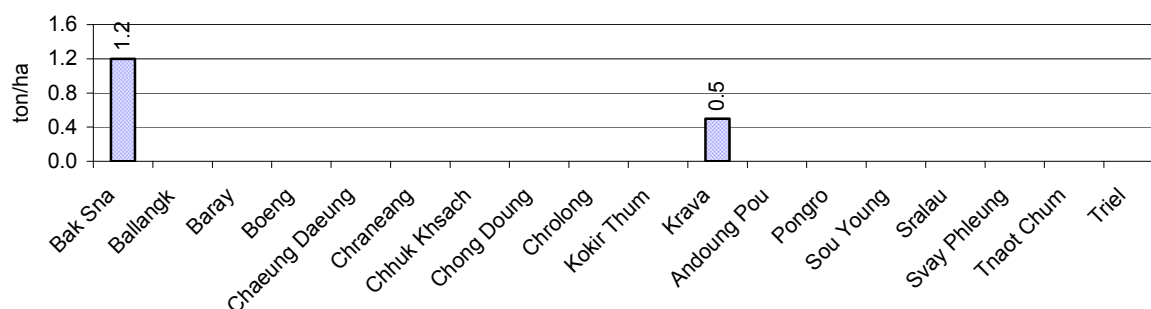

2.5.6 Wet season Rice irrigation across 3 years

Description		2006	2007	2008	
		%	%	%	Number
Total area of wet season rain fed rice land		81%	87%	76 %	25,415 ha
Percentage of wet season rice land that is irrigated; and for 2008 area in Ha		19 %	13 %	24 %	7,881 ha
Where	Area irrigated from canal/dam	76 %	73 %	94 %	7,370 ha
	Area irrigated from river, stream, lake, natural pond	24 %	27 %	6 %	511 ha
	Area irrigated from drilled well	0 %	0 %	0 %	0 ha
	Area irrigated from dug pond	0 %	0 %	0 %	0 ha

2.5.7 Water sources for wet Season Rice Cultivation, by Commune, in 2008

This chart shows the percentage of wet season rice cultivation receiving water from rain (natural) and from irrigation.

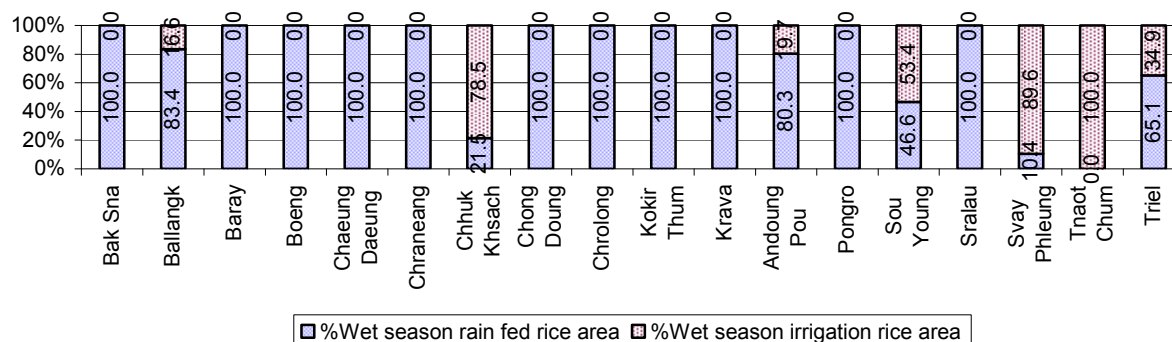

2.5.8 Access to Irrigation

Description	2006	2007	2008	
	%	%	%	Number
Families who have access to irrigation water	19%	19%	19%	5,485 families
Families who have irrigation wells	0%	0%	0%	13 families

Note: Calculated against the total number of families are rice farmers

2.5.9 Number of Irrigation Wells over 3 years

Description	2006	2007	2008
Number of irrigation wells	19 wells	12 wells	14 wells

2.5.10 Percentage of Families with access to (supplemental) Irrigation for wet Season Rice cultivation, by Commune, in 2008

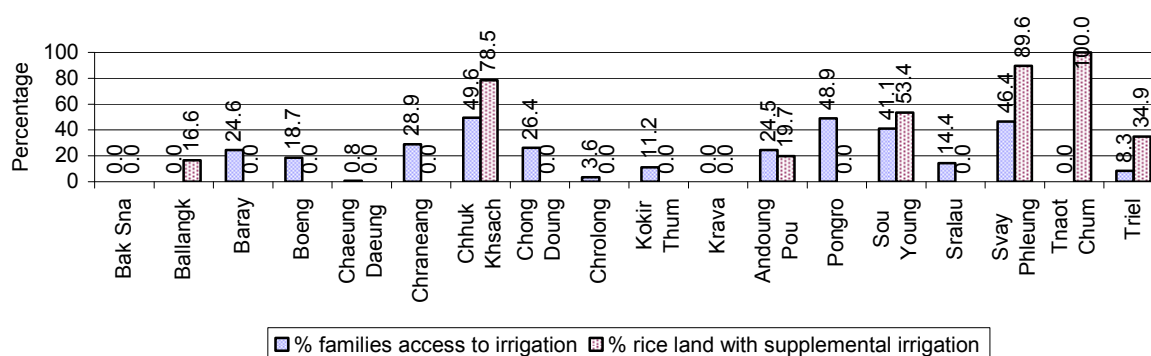

Note: % of families, with access to irrigation is calculated against the total number of families, whose main occupation is rice farming. Irrigated wet rice land area is calculated against the total actual wet rice land cultivated areas

2.5.11 Irrigation Wells, by Commune, in 2008

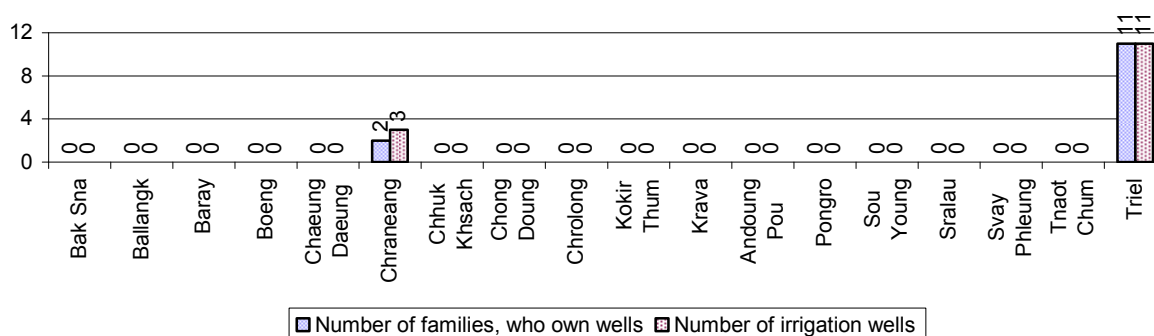

2.5.12 Farmers owning less than one hectare of Rice Land

Description	2006 %	2007 %	2008	
			%	Number
Families who have less than one hectare of rice land	50%	48%	47%	13,650 families
Families who do not own any rice land	9%	11%	10%	2,880 families

Note: Calculated on basis of total number of families who are rice farming

2.5.13 Percentage of Farmers with less than one Hectare or no Rice Land, by Commune, in 2008

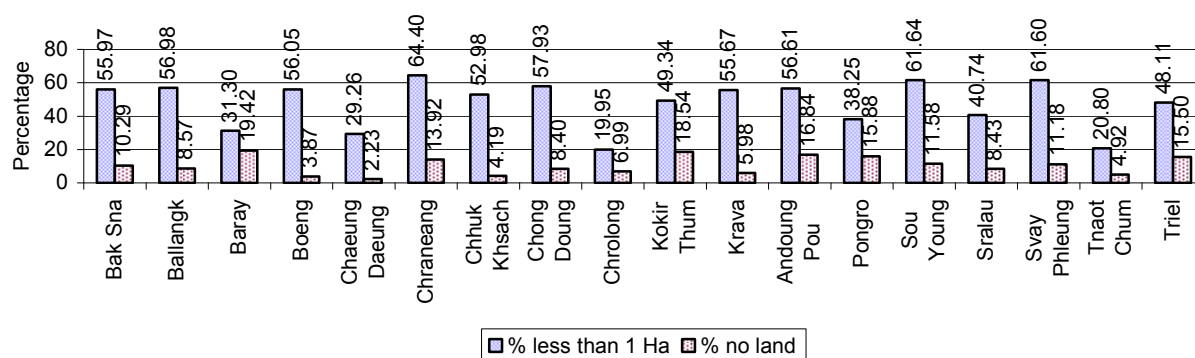

Note: Calculated on basis of total number of families who are rice farming

2.5.14 Average farm-gate Prices of Rice, over 3 years

Description	2006	2007	2008
Maximum average farm gate price	588 Riels/Kg	788 Riels/Kg	817 Riels/Kg
Minimum average farm gate price	454 Riels/Kg	671 Riels/Kg	605 Riels/Kg
Average farm gate price	521 Riels/Kg	729 Riels/Kg	711 Riels/Kg
Average rice production per person	416 Kg/person	431 Kg/person	355 Kg/person

2.5.15 Minimum and maximum farm-gate Prices of Rice in Riel/kg, by Commune, in 2008

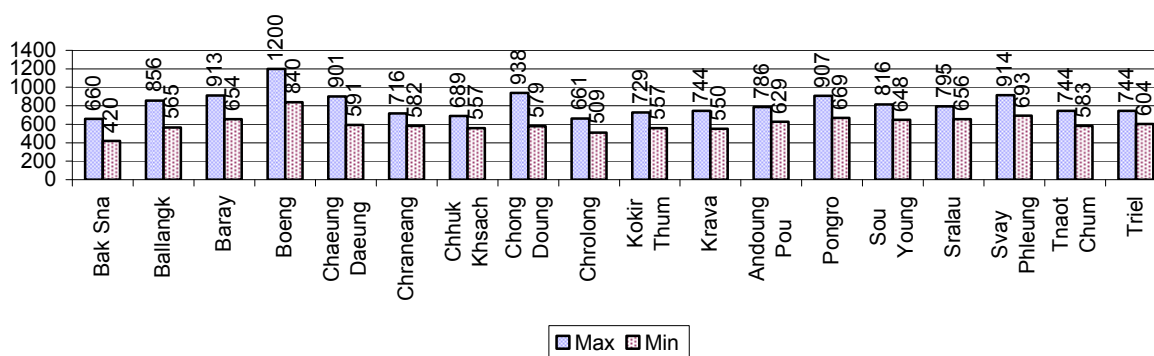

2.5.16 Production of Paddy in Kgs/Person, by Commune, in 2008

This table shows how much paddy (harvested rice) is produced in a year in a commune, in kgs per person.

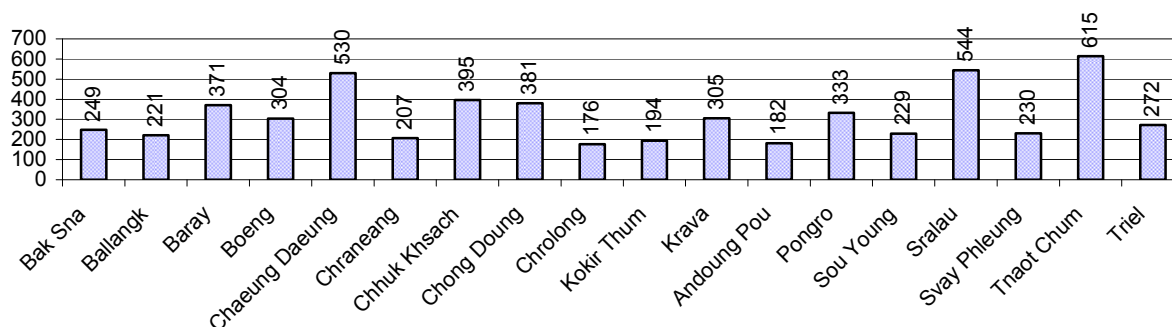

2.5.17 Production of other Crops, over 3 years

Crops	2006	2007	2008
Corn cultivation area	123 ha	230 ha	146 ha
Estimated corn yield	2.9 tonne(s)/ha	3.1 tonne(s)/ha	2.9 tonne(s)/ha
Estimated corn production	355 tonne(s)	722 tonne(s)	427 tonne(s)
Soya bean cultivation area	9,981 ha	1,053 ha	1,432 ha
Estimated Soya bean yield	2.2 tonne(s)/ha	1.5 tonne(s)/ha	1.3 tonne(s)/ha
Estimated Soya bean production	22,402 tonne(s)	1,579 tonne(s)	1,893 tonne(s)
Mungbean cultivation area	637 ha	690 ha	417 ha
Estimated Mungbean yield	0.7 tonne(s)/ha	0.9 tonne(s)/ha	0.7 tonne(s)/ha
Estimated Mungbean production	470 tonne(s)	651 tonne(s)	298 tonne(s)
Peanut cultivation area	26 ha	13 ha	40 ha
Estimated Peanut yield	2.7 tonne(s)/ha	0.8 tonne(s)/ha	1.2 tonne(s)/ha
Estimated Peanut production	69 tonne(s)	10 tonne(s)	48 tonne(s)
Cassava cultivation area	656 ha	156 ha	2,063 ha
Estimated Cassava yield	13.6 tonne(s)/ha	6.3 tonne(s)/ha	11.3 tonne(s)/ha
Estimated Cassava production	8,952 tonne(s)	983 tonne(s)	23,263 tonne(s)
Sweet potatoes cultivation area	266 ha	277 ha	307 ha
Estimated Sweet potatoes yield	3.2 tonne(s)/ha	3.8 tonne(s)/ha	4.8 tonne(s)/ha
Estimated Sweet potatoes production	842 tonne(s)	1,051 tonne(s)	1,474 tonne(s)
Sesame cultivation area	217 ha	377 ha	200 ha
Estimated Sesame yield	0.6 tonne(s)/ha	0.7 tonne(s)/ha	0.8 tonne(s)/ha
Estimated Sesame production	137 tonne(s)	264 tonne(s)	164 tonne(s)

2.5.18 Yields of Corn, Soya beans and Mungbeans in tonne(s)/ha, by Commune, in 2008

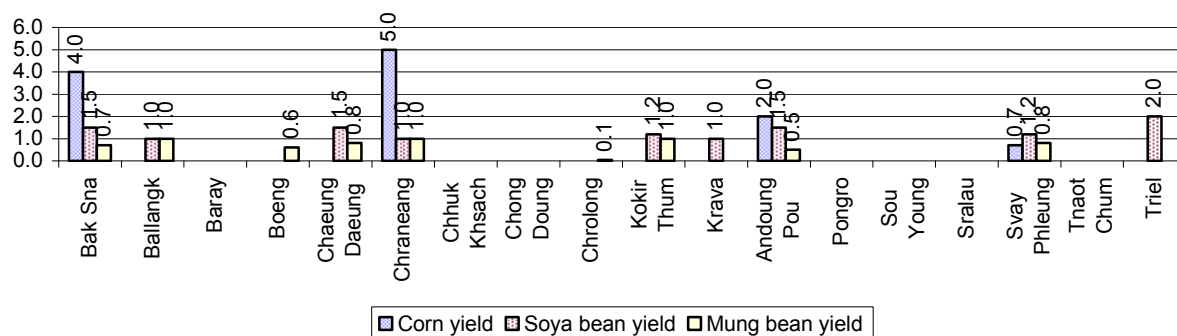

2.5.19 Yields of Peanuts and Cassava in tonne(s)/ha by Commune, in 2008

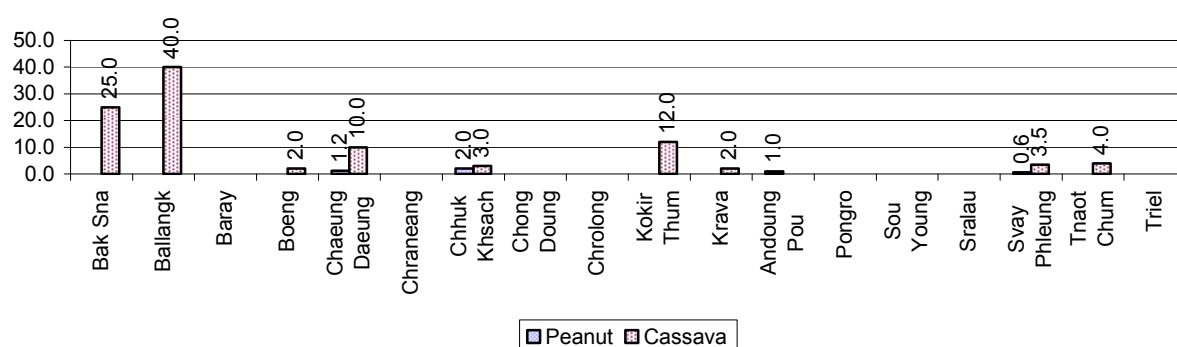

2.5.20 Yields of Sweet Potatoes and Sesame in tonne(s)/ha, by Commune, in 2008

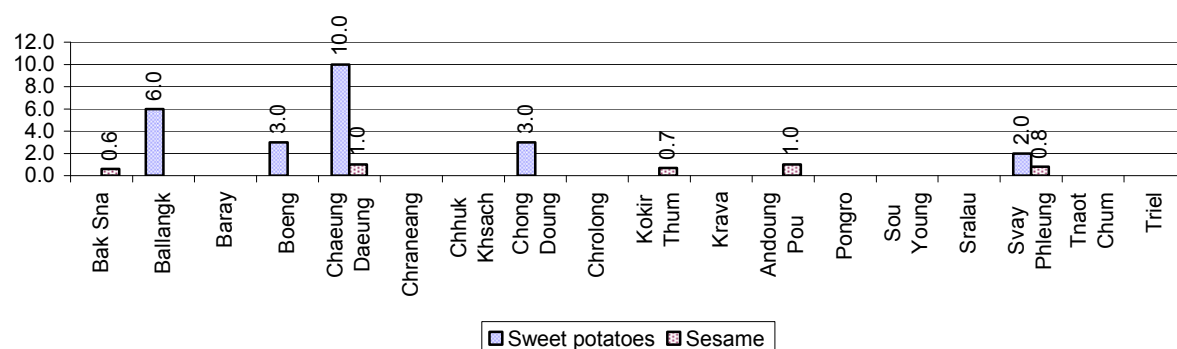

2.5.21 Percentage Farmers who own less than 1 Ha or no Chamkar land

Description	2006 %	2007 %	2008	
			%	Number
Families, who own less than 1ha of Chamkar land	33%	39%	27%	455 families
Families, with no Chamkar land	11%	31%	5%	90 families

Note 1: Calculated as a percentage of the total number of families whose main occupation is Chamkar (not rice) farming

Note 2: Chamkar land is no-rice land, i.e. other crops

2.5.22 Percentage Farmers owning less than 1 ha or no Chamkar land, by Commune, in 2008

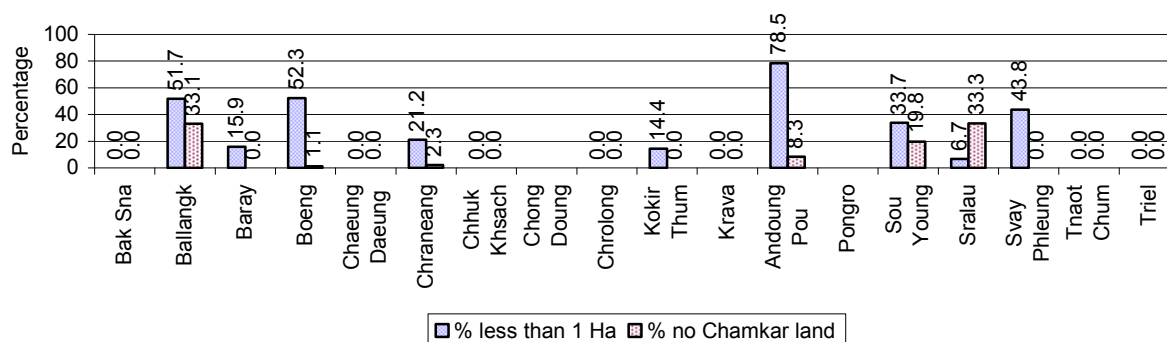

Note: Percentage is calculated among families, who Chamkar farm as a main occupation, not the total population of the commune.

2.5.23 Percentage of Families raising Cattle/Buffalo, over 3 years

Description	2006 %	2007 %	2008	
			%	Number
Families raising cattle/buffalo	62%	63%	64%	23,739 families
Families raising cattle/buffalo as labor forces	51%	51%	52%	19,446 families

Note: Calculated against the total number of families.

2.5.24 Number of Cattle/buffalo being raised, over 3 years

Description	2006	2007	2008
Total number of cattle/buffalo	67,009 head(s)	71,960 head(s)	74,470 head(s)
Average cattle/buffalo per families	3.0 head(s)/families	3.1 head(s)/families	3 head(s)/families

Note: Calculated by dividing total number of cattle/buffalo by total number of cattle/buffalo raising families

2.5.25 Average number of Cattle/Buffalo per Family, by Commune, in 2008

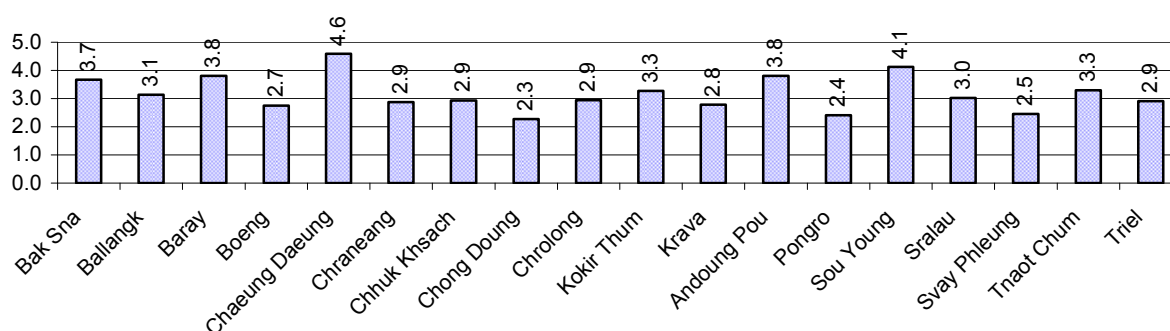

Note: Calculated by dividing total number of cattle/buffalo by total number of cattle/buffalo raising families

2.5.26 Percentage Families raising Cattle/Buffalo, for general and labor purposes in 2008, by Commune

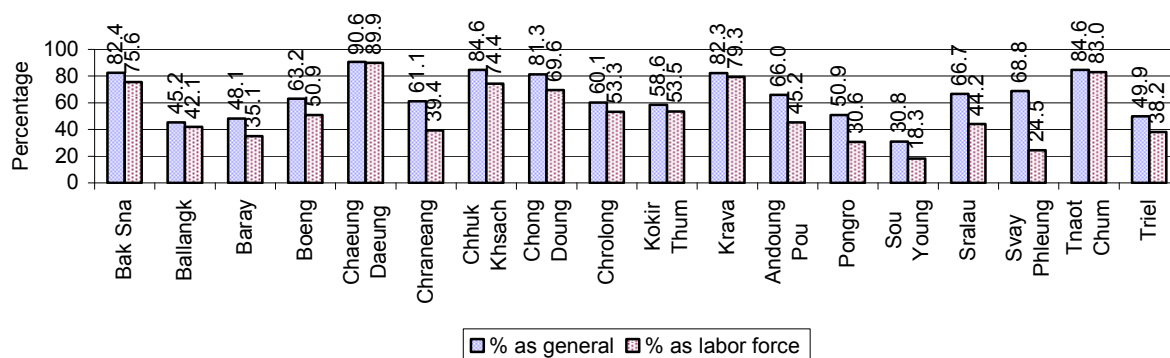

Note: Calculated using the total number of families raising cattle/buffalo against the total number of families.

2.5.27 Type and number of agricultural Machines, by Commune, in 2008

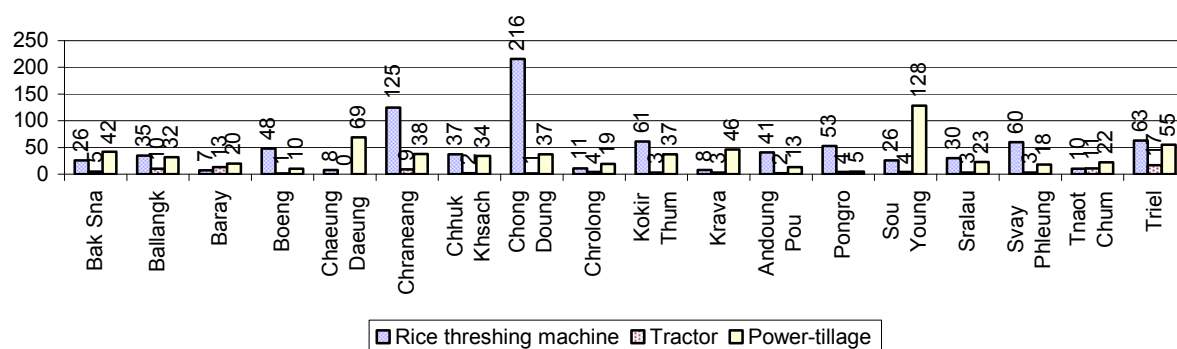

2.5.28 Livestock-producing Households over 3 years

Description	2006 %	2007 %	2008	
			%	Number
Total number of families raising pigs	41%	36%	33%	12,113 families
number of families raising more than 3 pigs	5%	5%	5%	1,901 families
Total number of families raising chickens	81%	82%	81%	30,175 families
number of families raising more than 3 chickens	56%	62%	63%	23,359 families
Total number of families raising ducks	9%	9%	9%	3,263 families
number of families raising more than 5 ducks	6%	7%	7%	2,434 families
Total number of families raising goats or sheep	0%	0%	0%	13 families
Total number of families raising horses	2%	2%	2%	863 families

Note: Calculated against the total number of families

2.5.29 Percentage Families raising Pigs, by Commune, in 2008

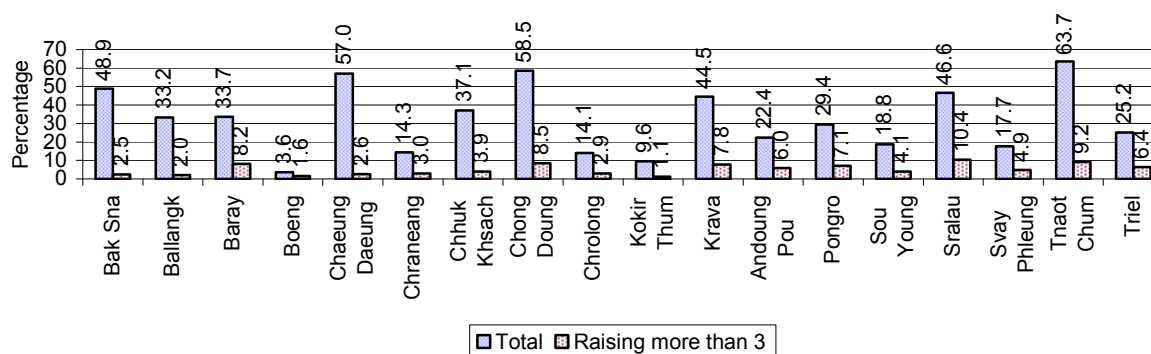

Note: Calculated against the total number of families in the commune

2.5.30 Percentage Families raising Chickens, by Commune, in 2008

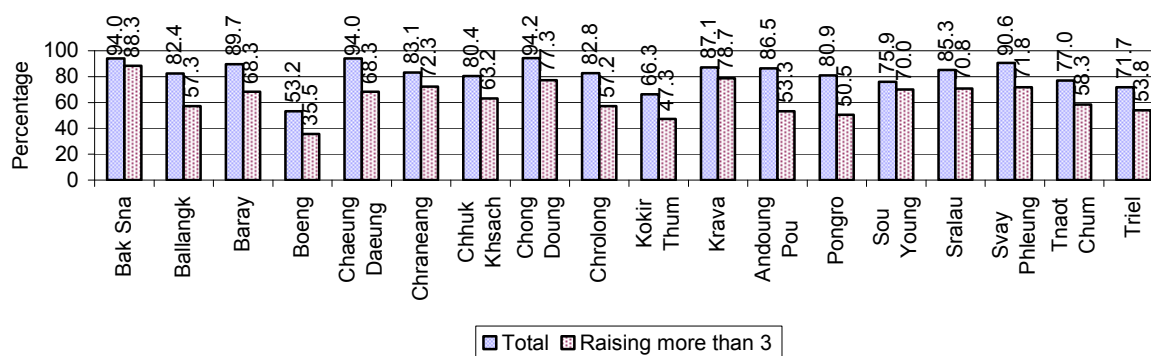

Note: Calculated against the total number of families in the commune

2.5.31 Percentage Families raising Ducks, by Commune, in 2008

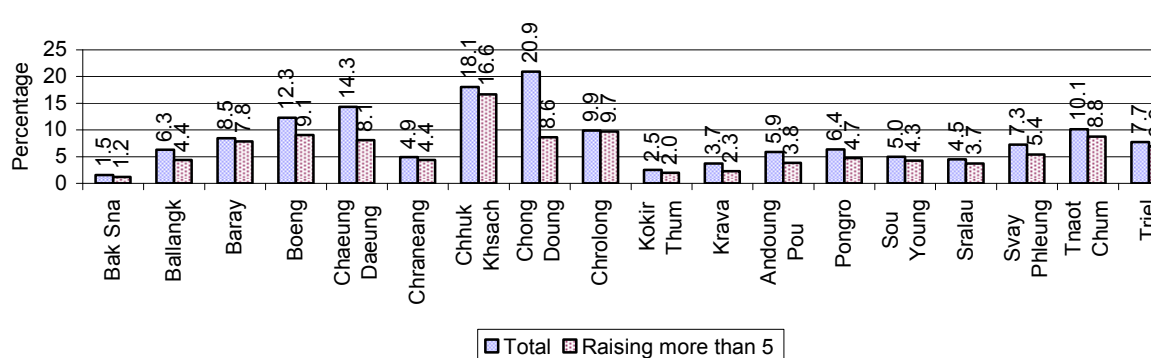

Note: Calculated against the total number of families in the commune

2.5.32 Percentage Families raising Horses, Goats or Sheep, by Commune, in 2008

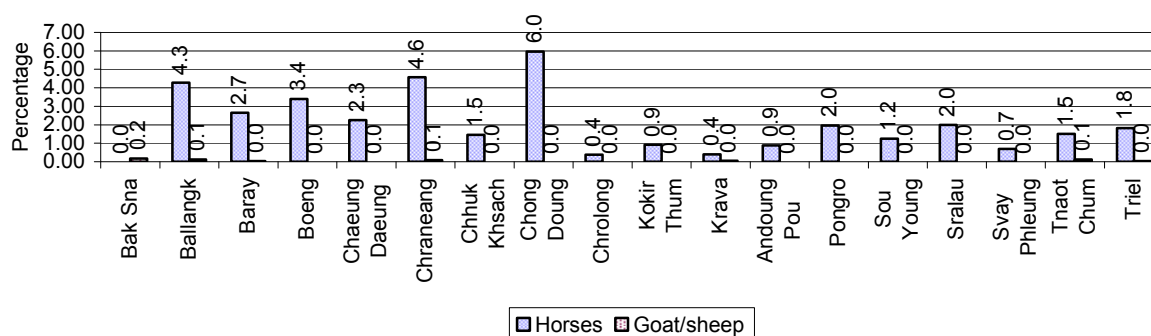

Note: Calculated against the total number of families in the commune

2.5.33 Livestock Farms over 3 years

Description	2006	2007	2008
Number of cattle/buffalo farms	0 farm(s)	0 farm(s)	0 farm(s)
Number of pig farms	26 farm(s)	12 farm(s)	103 farm(s)
Number of goat/sheep farms	1 farm(s)	0 farm(s)	0 farm(s)
Number of chicken farms	26 farm(s)	3 farm(s)	20 farm(s)
Number of duck farms	61 farm(s)	71 farm(s)	45 farm(s)

2.5.34 Number Livestock Farms, by Commune in 2008

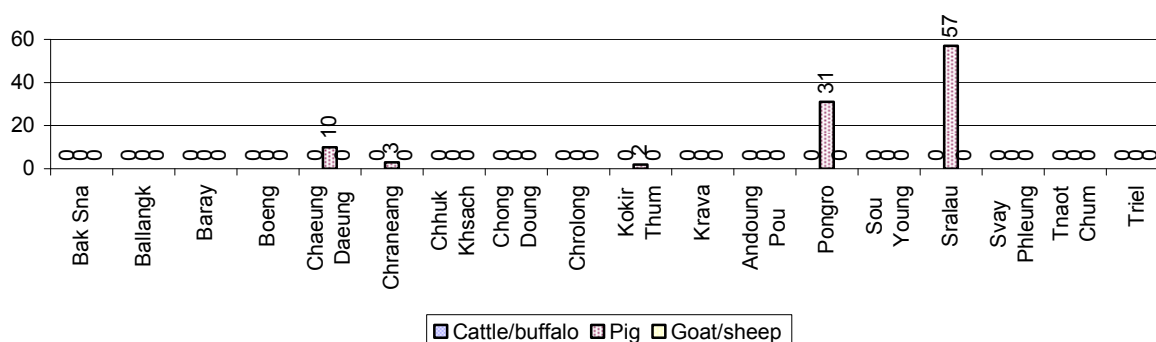

Note: Number of farms are recorded by the village chief, not by counting number of livestock in each farm

2.5.35 Number Chicken and Duck Farms, by Commune, for 2008

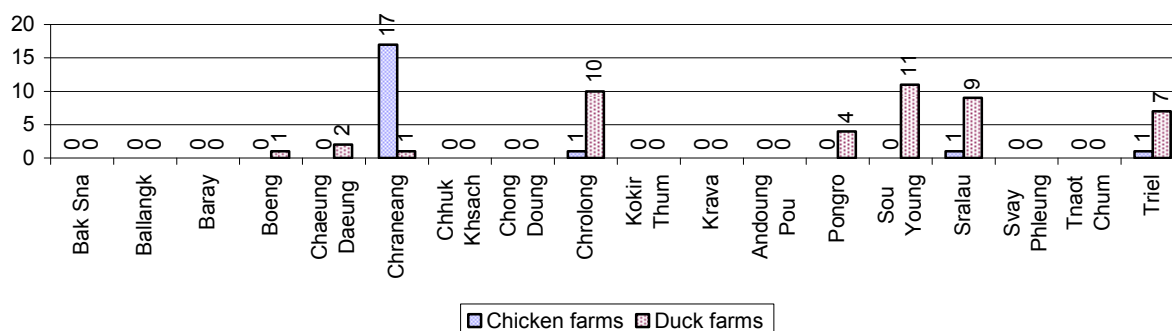

Note: Number of farm places recorded by village chief, not by counting number of livestock in each farm

2.5.36 Families raising Fish over 3 years

Description	2006	2007	2008
Total number of families raising fish	264 families	285 families	338 families
% families raising fish	1%	1%	1%
Number families raising fish in pond	185 families	208 families	261 families
% families raising fish in pond	1%	1 %	1%
Number fish pond	183 pond(s)	144 pond(s)	175 pond(s)
No. of ponds per family	1.0 pond/families	0.7 pond/families	0.7 pond/families
Number of families raising fish in cage	79 families	77 families	77 families
%families raising fish in cage	0 %	0 %	0%
Number of fish cage	79 cage(s)	77 cage(s)	78 cage(s)
No. of fish cage per family	1.0 cage /families	1.0 cage /families	1.0 cage /families

Note: % of families raising fish or fish in ponds or cages is calculated a percentage of the total number of families.

2.5.37 Percentage of Families raising Fish, by Commune, in 2008

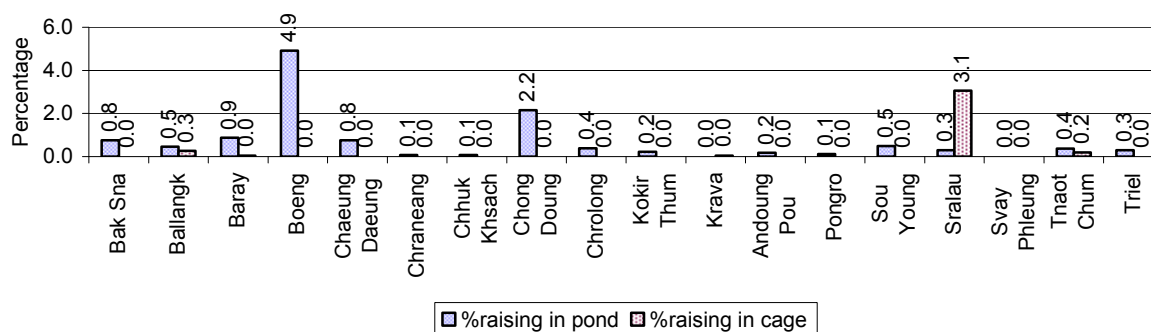

Note: Calculated as a percentage of the total number of families in the commune.

2.5.38 Shrimp and Prawn Farming over 3 years

Description	2006	2007	2008
Number of families raising shrimps	0 families	0 families	0 families
% Families raising shrimps	0%	0%	0%
Number of shrimp ponds	0 pond	0 pond	0 pond
Total area raising shrimps	0 ha	0 ha	0 ha
Area per family	-ha/families	-ha/families	-ha/families
Number of families raising prawns	0 families	0 families	3 families
% families raising prawns	0%	0%	0%
Number prawn ponds	0 pond	0 pond	3 pond
Ponds per families	- pond/families	-pond/families	1pond/families
Number of prawn cages	0 cage	0 cage	0 cage
Cages per families	0 cage /families	0 cage /families	0 cage /families

Note: Percentage of families raising either prawns or shrimp is calculated against the number of families, who do aquaculture farming, NOT the total population.

2.5.39 Numbers of Families raising Shrimps and number of Shrimp Ponds, by Commune, in 2008

There were none of these in this District in 2008

2.5.40 Number of Families raising Prawn and Number of Prawn Ponds/Cages, by Commune, in 2008

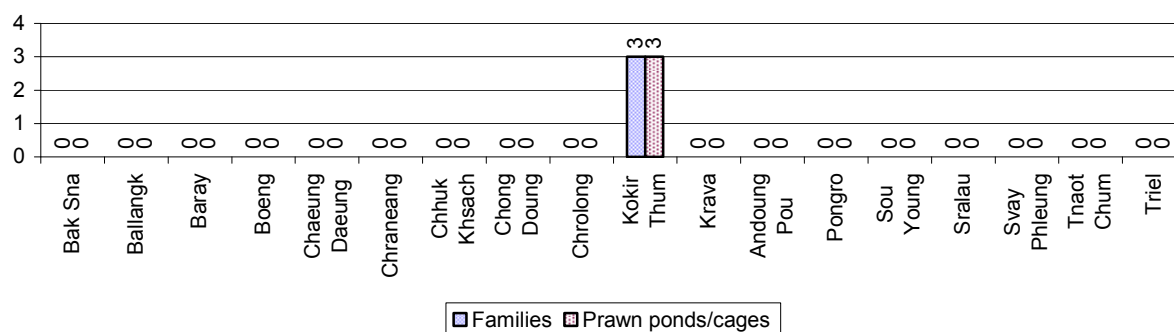

3 Social Aspects

3.1 Education

3.1.1 Kindergarten in the District over 3 years

Description	2006	2007	2008
Number of community kindergarten schools	51 school(s)	48 school(s)	54 school(s)
Number of community kindergarten class rooms	40 room(s)	47 room(s)	41 room(s)
Number of community kindergarten classes	47 class(es)	70 class(es)	64 class(es)
Number of community kindergarten teachers	59 person(s)	70 person(s)	64 person(s)
Number of women community kindergarten teachers	59 women	70 women	64 women
Number of state and private kindergarten schools	20 school(s)	20 school(s)	18 school(s)
Number of state and private kindergarten class rooms	27 room(s)	31 room(s)	26 room(s)
Number of state and private kindergarten classes	33 class(e)s	36 class(es)	36 class(es)
Number of state and private kindergarten teachers	35 person(s)	37 person(s)	38 person(s)
Number of women state and private kindergarten teachers	31 women	37 women	38 women

3.1.2 Percentage enrolment at Kindergarten level over 3 years

This table shows the percentage of the total 3-5 year old population attending kindergarten.

Description	2006 %	2007 %	2008	
			%	Number
Total percentage of children, 3-5 yrs, go to kindergarten	31%	30%	30%	4,010 person(s)
Percentage of children, 3-5 yrs, go community kindergarten	18%	18%	16%	2,173 person(s)
Percentage children, 3-5 yrs, go state/private kindergarten	13%	12%	14%	1,837 person(s)

Note: Calculated against the total for that age group

3.1.3 Percentage of Children 3-5 yrs attending Kindergarten, by Commune, in 2008

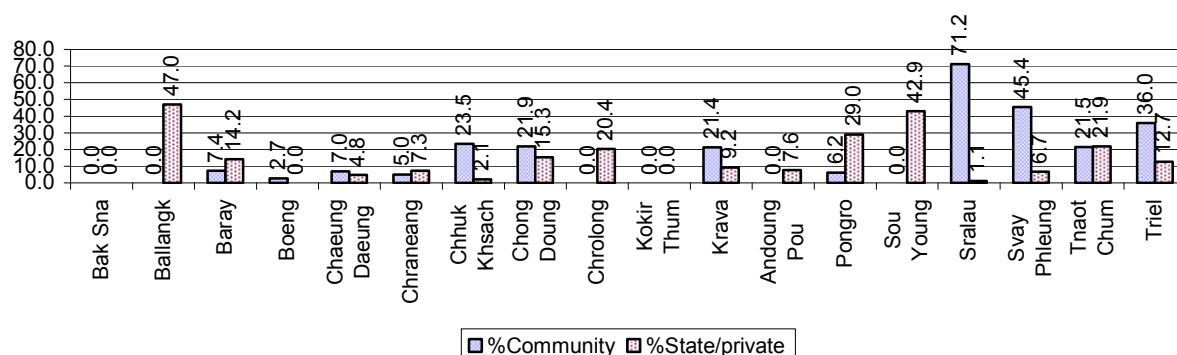

3.1.4 Basic Education over 3 years

Primary School

Description	2006	2007	2008
Number of primary schools	109 school(s)	91 school(s)	91 school(s)
Number of primary school rooms	647 room(s)	667 room(s)	669 room(s)
Number of primary classes	890 class(es)	837 class(es)	818 class(es)
Number of primary teachers	753 person(s)	673 person(s)	664 person(s)
Ratio of children 6-11 yrs to school	226	269	262
Ratio of children 6-11 yrs to school room	38	37	36
Ratio of children 6-11 yrs to class	28	29	29
Ratio of children 6-11 yrs to teacher	33	36	36

Note: According to education norm, children 6-11 yrs should attend primary school, while 12-14 yrs should be in lower secondary school, but in reality this varies.

Lower Secondary School

Description	2006	2007	2008
Number of lower secondary schools	19 school(s)	14 school(s)	14 school(s)
Number of lower secondary school rooms	123 room(s)	80 room(s)	76 room(s)
Number of lower secondary classes	145 class(es)	93 class(es)	114 class(es)
Number of lower secondary teachers	236 person(s)	228 person(s)	229 person(s)
Ratio children 12-14 yrs to school	744	976	1,005
Ratio of children 12-14 yrs to school room	115	171	185
Ratio of children 12-14 yrs to class	98	147	123
Ratio of children 12-14 yrs to teacher	60	60	61

3.1.5 Ratio of 6-11 year old and 12-14 year old Children to number of Teachers, by Commune, in 2008

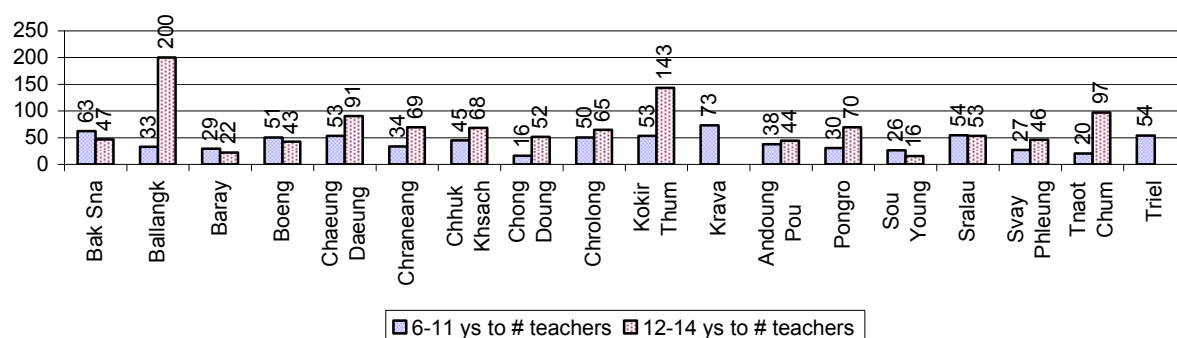

3.1.6 Ratio of 6-11 year old and 12-14 year old Children to number of School Rooms, by Commune, in 2008

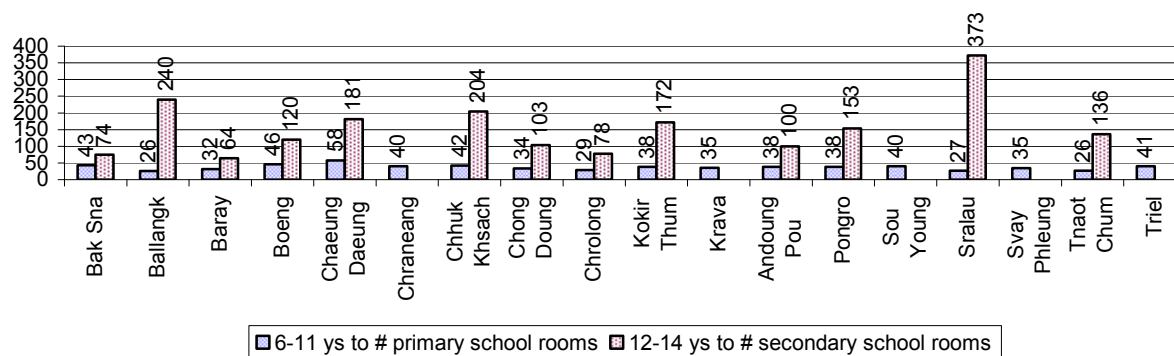

3.1.7 Enrolment status at Primary Level over 3 years

Description	2006 %	2007 %	2008	
			%	Number
Total children aged 6-11 years old	14%	14%	13%	23,855 person(s)
Total children aged 6-11 who are in school	87%	89%	89%	21,305 person(s)
Total children aged 6-11 who are not in school	13%	11%	11%	2,550 person(s)
Total girls aged 6-11 years old	13%	13%	13%	12,075 person(s)
Total girls aged 6-11 who are in school	86%	89%	88%	10,672 person(s)
Total girls aged 6-11 who are not in school	14%	11%	12%	1,403 person(s)
Total boys aged 6-11 years old	14%	14%	13%	11,780 person(s)
Total boys aged 6-11 who are in school	87%	89%	90%	10,633 person(s)
Total boys aged 6-11 who are not in school	13%	11%	10%	1,147 person(s)

Note 1: Percentage is calculated on the basis of the total number of children within 6-11 year age group for the first 3 rows and for the total girls and the total boys aged 6-11 yrs.

Note 2: Number of girls aged 6-11 who are in & not in school is calculated against the total number of girls aged 6-11 yrs. Number boys, 6-11 yrs who are in & not in school are calculated against the total number of boys aged 6-11 yrs.

3.1.8 Percentage of 6-11 year old Children not in School, by Commune, in 2008

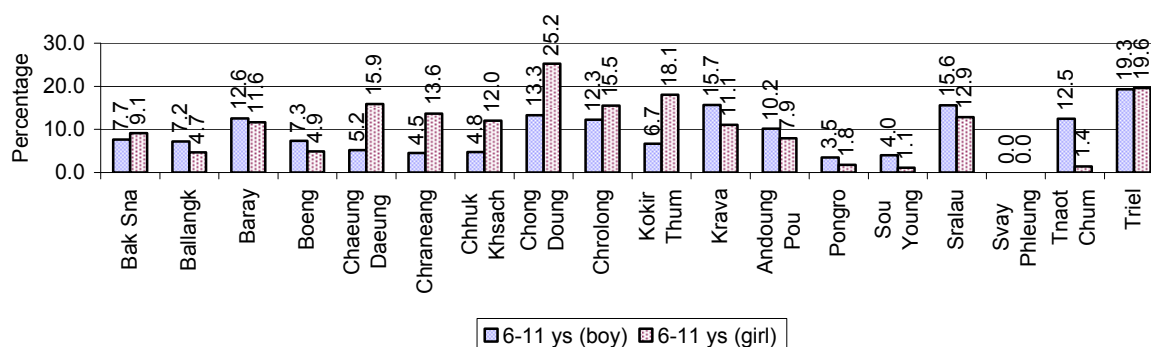

Note: calculated on the basis of the total number of children within 6-11 year age group in the commune.

3.1.9 Enrolment of 6 year old Children over 3 years

Description	2006 %	2007 %	2008	
			%	Number
Total % and number of children aged 6 years old	3%	3%	3%	5,922 person(s)
Total % of children aged 6 years old in school	84%	82%	87%	5,137 person(s)
Total % of children aged 6 years old not in school	16%	18%	13%	785 person(s)

Note: First row calculated as a percentage of total population. Second and third row calculated as a percentage of the total number of 6 year olds.

3.1.10 Percentage of 6 year old Children not in School, by Commune, in 2008

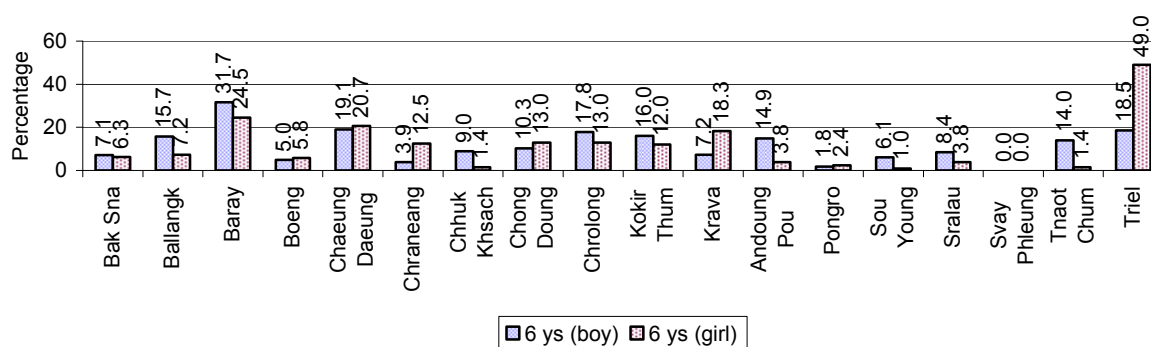

Note: Calculated as a percentage of total 6 year old population

3.1.11 Number of 5 year old Children in each Commune in 2008

3.1.12 Enrolment at Lower Secondary Level over 3 years

Description	2006 %	2007 %	2008	
			%	Number
Total children aged 12-14 years old	8%	8%	8%	14,065 person(s)
Children aged 12-14 years old in school	87%	89%	86%	12,116 person(s)
Children aged 12-14 years old not in school	13%	11%	14%	1,949 person(s)
Total girls aged 12-14 years old	8%	7%	8%	6,974 person(s)
Girls aged 12-14 years old in school	87%	88%	85%	5,946 person(s)
Girls aged 12-14 years old not in school	13%	12%	15%	1,028 person(s)
Total boys aged 12-14 years old	8%	8%	8%	7,091 person(s)
Boys aged 12-14 years old in school	87%	90%	87%	6,170 person(s)
Boys aged 12-14 years old not in school	13%	10%	13%	921 person(s)

Note: Percentage is calculated on the basis of number of the total number of children within 12-14 yrs group, except for the first row of each section which is calculated on the basis of the total population.

3.1.13 Percentage of 12-14 year olds not in School, by Commune, in 2008

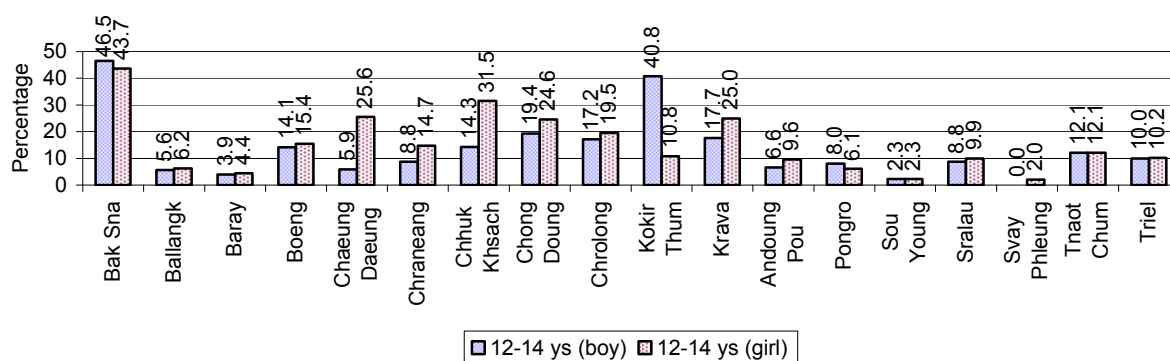

Note: Calculated as a percentage of the total 12-14 year old population in each commune

3.1.14 Upper Secondary Schools over 3 years

Description	2006	2007	2008
Number of upper secondary schools	4 school(s)	6 school(s)	6 school(s)
Number of upper secondary school rooms	97 room(s)	137 room(s)	145 room(s)
Number of upper secondary classes	115 class(es)	125 class(es)	119 class(es)
Number of upper secondary teachers	148 person(s)	151 person(s)	177 person(s)
Ratio of 15-17 yr olds to number of school	3,484	2,432	2,399
Ratio of 15-17 yr olds to number of school room	144	106	99
Ratio of 15-17 yr olds to number of classes	121	117	121
Ratio of 15-17 yr olds to number of teacher	94	97	81

3.1.15 Enrolment of 15-17 year old teenagers over 3 years

Description	2006	2007	2008
Number of teenage, 15-17 years old	13,935 person(s)	14,590 person(s)	14,396 person(s)
Number of teenage, 15-17 years old, who are not studying	3,777 person(s)	3,676 person(s)	3,788 person(s)
Percentage of teenage, 15-17 years old not studying	27%	25%	26%

3.1.16 Percentage of 15-17 year old Teenagers not at School, by Commune, in 2008

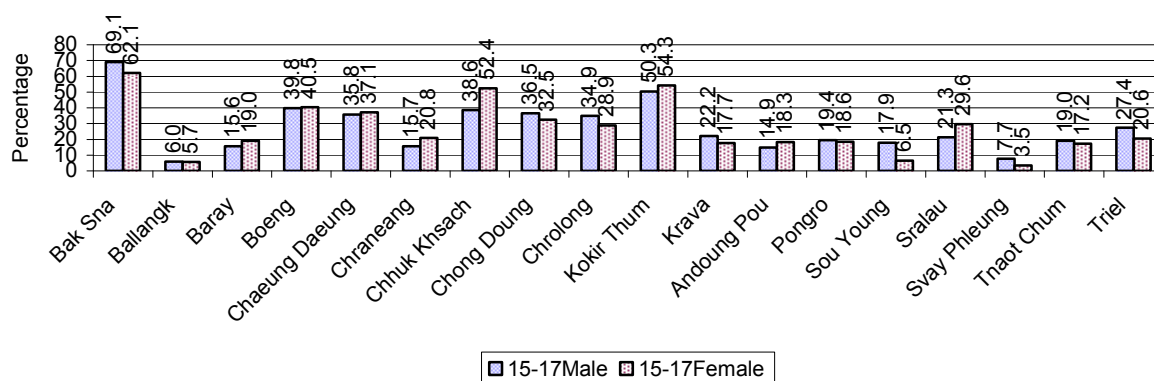

3.1.17 Literacy Classes as of 2008

Literacy classes	Organized by:		Other Program(s)	Total
	PDoEYS	NGOs		
Number of On-going literacy classes	13 class(es)	7 class(es)	0 class(es)	20 class(e)s
Number of literacy students in on-going classes	345 person(s)	135 person(s)	0 person(s)	480 person(s)
Completed literacy class(es)	4 classes	0 classes	0 classes	4 classes
Number of literacy students that have completed literacy classes	101 person(s)	0 person(s)	0 person(s)	101 person(s)
Number of students that passed	101 person(s)	0 person(s)	0 person(s)	101 person(s)

3.1.18 Number of on-going and completed Literacy Classes, by Commune, in 2008

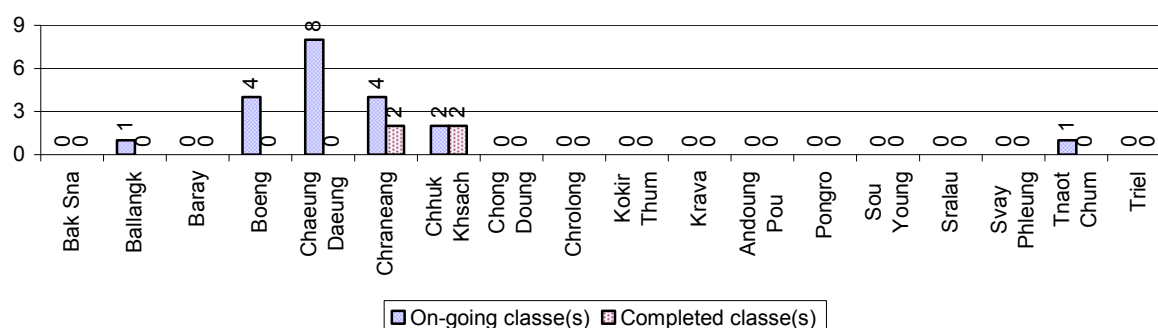

3.1.19 Students of on-going & completed Literacy Classes, by Commune, in 2008

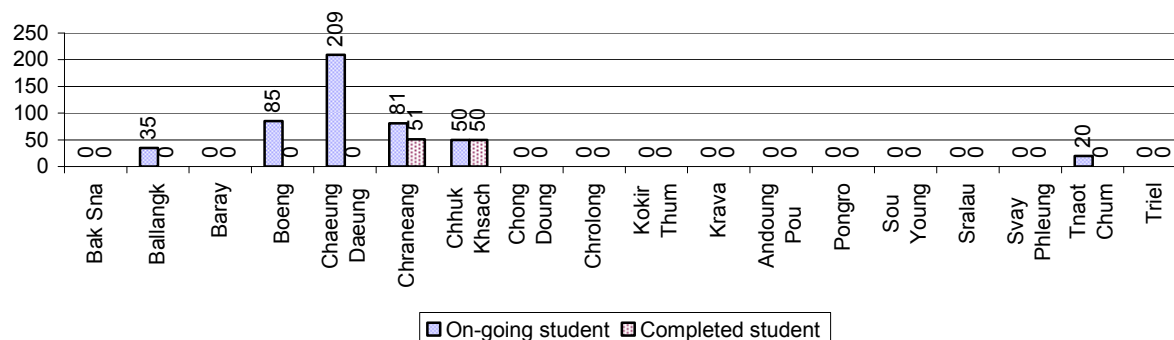

3.1.20 Percentage of illiterate People between 15-60, over 3 years

Illiteracy Status	2006 %	2007 %	2008	
			%	Number
Illiterate people, 15-60 years old	17%	15%	14%	15,323 person(s)
Illiterate females, 15-60 years old	9%	8%	7%	7,935 person(s)
Illiterate people, 15-17 years old	9%	8%	7%	1,002 person(s)
Illiterate females, 15-17 years old	4%	3%	3%	499 person(s)
Illiterate people, 18-24 years old	12%	10%	9%	2,182 person(s)
Illiterate females, 18-24 years old	6%	5%	5%	1,151 person(s)
Illiterate people, 25-60 years old	20%	19%	18%	12,139 person(s)
Illiterate females, 25-60 years old	11%	10%	9%	6,285 person(s)

Note: Percentage is calculated on the basis of number of people in age each group.

3.1.21 Percentage illiterate People among 15-60 yrs old, by Commune, in 2008

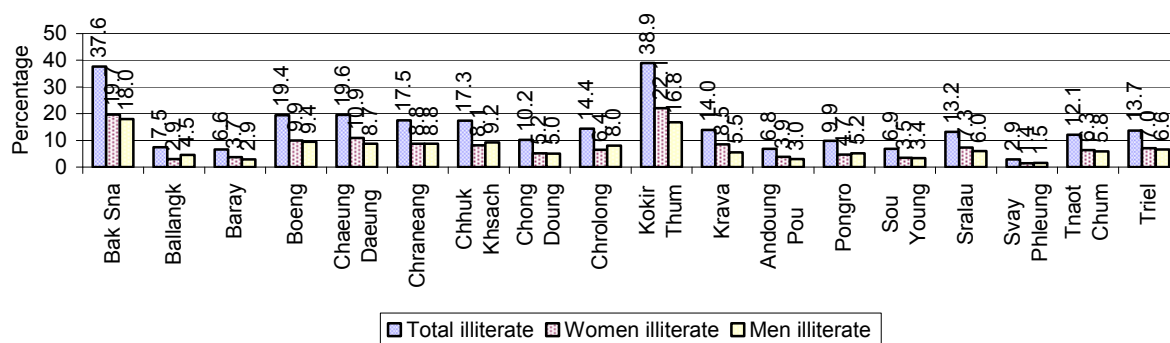

Note: Percentages are calculated on the basis of number of people in that age group.

3.1.22 Percentage illiterate People for 15-24 yrs, 25-45 yrs and 46-60 yrs, by Commune, in 2008

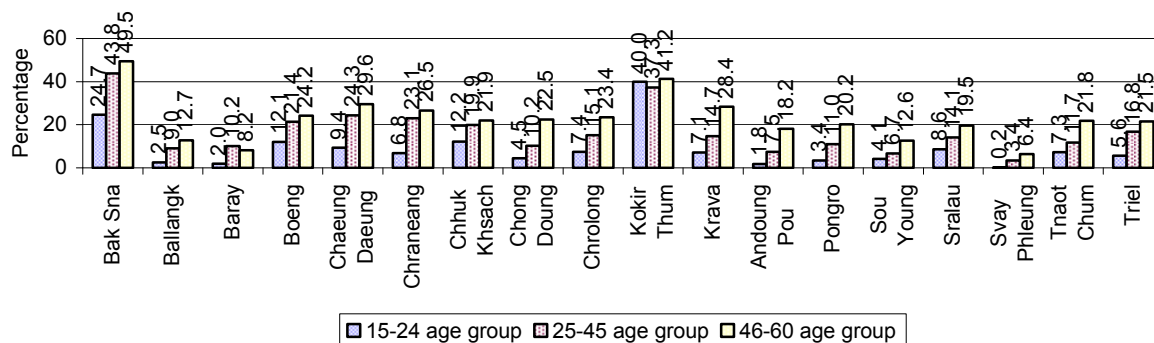

Note: Percentage of illiterate people in each age group is calculated on the basis of number of people in that age group.

3.2 Health

3.2.1 Health Situation of Women and Children, over 3 years

Description	2006	2007	2008
Number families with a birth during the year	3,151 families	2,791 families	2,800 families
Number of women who had their baby delivered by a TBA	2,159 person(s)	1,708 person(s)	1,387 person(s)
Percentage of women who had their baby delivered by a TBA	69 %	61 %	50 %
Number of women who had their baby delivered by a midwife	992 person(s)	1,083 person(s)	1,413 person(s)
Percentage of women had their baby delivered by a midwife	31 %	39 %	50 %
Number of mothers who died within 1 month of giving birth	5 person(s)	12 person(s)	7 person(s)
Mothers who died within 1 month of giving birth per 100,000 families having a delivery	159	430	250
Number of infants born during the year	3,152	2,808	2,801

Description	2006	2007	2008
	person(s)	person(s)	person(s)
Number of Infants who died within 1 month	66 person(s)	43 person(s)	28 person(s)
Infants mortality within 1 month per 1,000 births	21	15	10
Number of children who died below the age of 5.	90 person(s)	50 person(s)	29 person(s)
Number of infants, aged 9-12 months, born during the year	1,600 person(s)	1,695 person(s)	1,713 person(s)
Nr. infants, aged 9-12 months, not receiving full immunization	195 person(s)	132 person(s)	103 person(s)
% of 9-12 months infants, not receiving full immunization	12 %	8 %	6 %

Note: TBA = Traditional Birth Attendant

3.2.2 Mothers dying within 0 days to 1 month of giving Birth and Infants dying within 1 month in 2008, by Commune

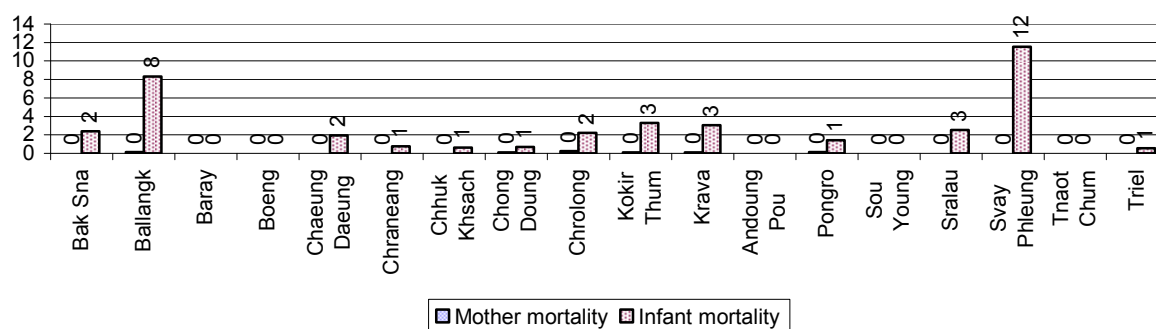

3.2.3 Percentage of Women delivering with a TBA or Midwife, by Commune

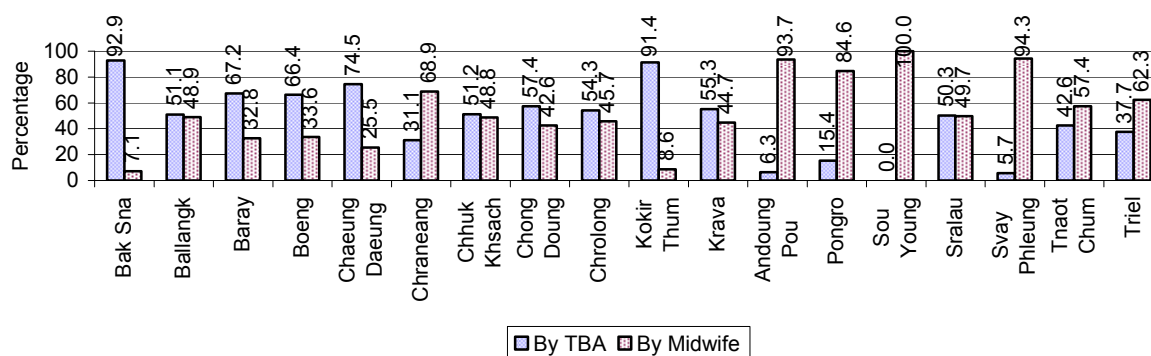

Note: Calculated as a percentage of total deliveries

3.2.4 Percentage of Children dying below 5 & of 9-12 months not receiving full Immunization, by Commune, in 2008

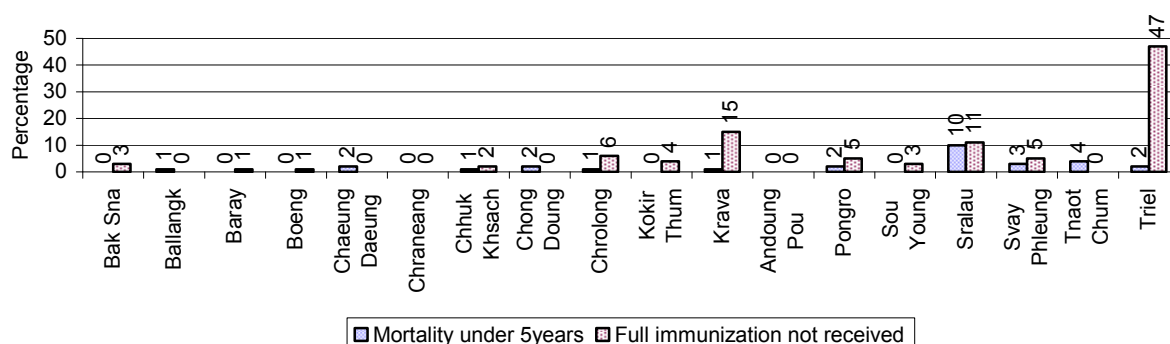

Note: Mortality rate calculated as a percentage of the total 5 year old population. Lack of immunization received calculated as a percentage of the total number 9-12 months olds there are

3.3 Water and Sanitation

3.3.1 Number of different types of Wells over 3 years

Type of wells	Number of wells by year		
	2006	2007	2008
<i>Total number of pumped or mixed wells</i>	2,642	1,734	2,621
Year-round usable pumped or mixed wells	1,815	1,034	1,428
Dry season unusable pump or mixed wells	827	700	1,193
Pump or mixed wells needing repair/rehabilitation	857	540	706
<i>Total number of ring wells</i>	10,262	10,166	10,416
Year-round usable ring wells	6,787	6,709	6,950
Dry season unusable ring wells	3,475	3,457	3,466
Ring wells needing repair/rehabilitation	2,188	2,353	2,625
<i>Total number of unprotected dug wells</i>	1,826	1,774	1,935
Year-round usable unprotected dug wells	964	1,105	1,236
Dry season unusable unprotected dug wells	862	669	699

3.3.2 Ratio of People to Wells, by Commune, in 2008

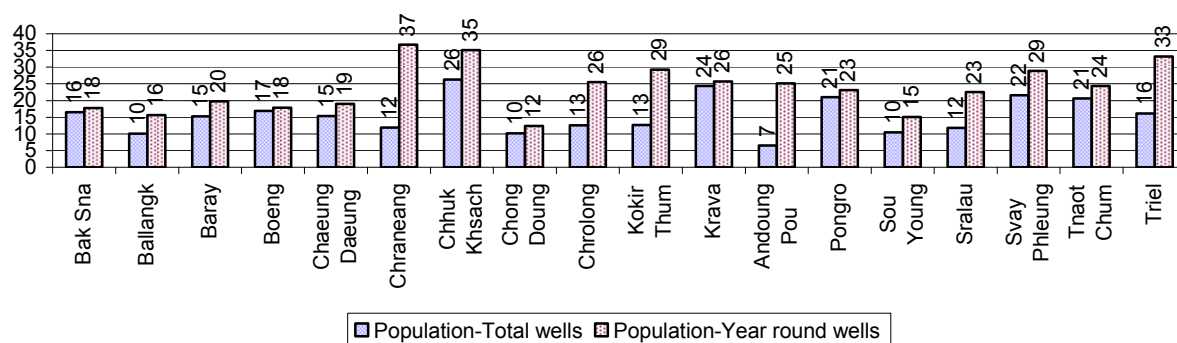

Note: Year-round wells excluding unprotected wells

3.3.3 Potable Ponds over 3 years

Type of Pond	2006	2007	2008
<i>Total number of normal-type ponds</i>	56 pond	57 pond	49 pond
Year-round usable normal-type ponds	9 pond	20 pond	23 pond
Dry season unusable normal-type ponds	47 pond	37 pond	26 pond
Normal-type ponds needing repair/rehabilitation	24 pond	20 pond	7 pond
<i>Total number of filter ponds</i>	64 pond	13 pond	2 pond
Year-round usable filter ponds	41 pond	2 pond	2 pond
Filter ponds, dry season unusable	23 pond	11 pond	0 pond
Filter ponds needing repair/rehabilitate	3 pond	1 pond	0 pond

3.3.4 Ratio of People to normal Ponds, by Commune in 2008

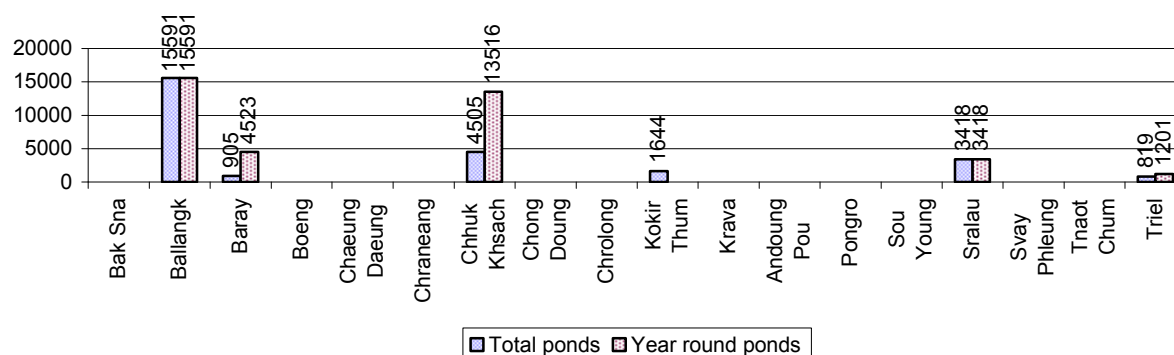

3.3.5 Ratio of People to Filter Ponds, by Commune, in 2008

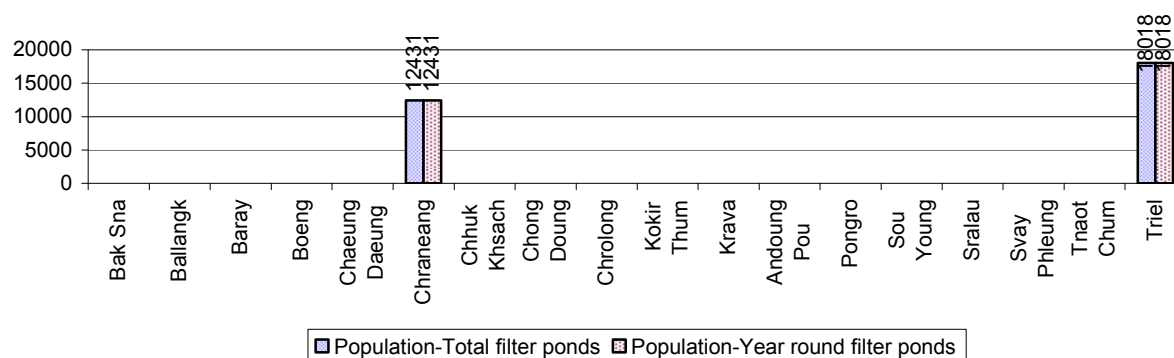

3.3.6 Source of potable Water for Households, over 3 years

Water sources	2006 %	2007 %	2008	
			%	Number
Families using water from purification system	3%	0 %	5 %	1,823 families
Families using water from pump, mixed wells	21%	23 %	23 %	8,394 families
Families using water from ring wells and open dug wells	74%	74 %	71 %	26,268 families
Families using water from pond	0%	2 %	1 %	366 families
Families using water from rain water storage	0%	0 %	0 %	11 families
Families using water from rivers, lakes, natural ponds and reservoirs	1%	1 %	1 %	241 families

Note: Calculated as a percentage of the total number of families.

3.3.7 Percentage Families using different Water Sources, by Commune, in 2008

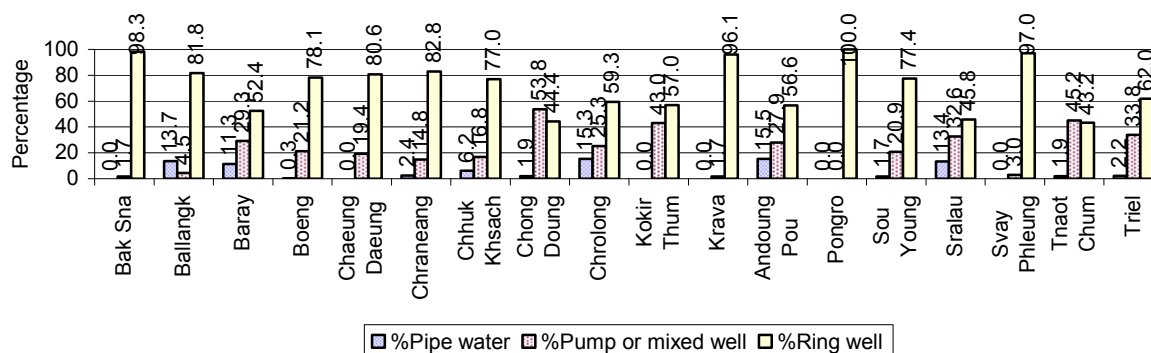

Note: Calculated as a percentage of the total number of families in each commune

3.3.8 Percentage Families using Water from Rain Water Storage, Ponds and natural Sources (rivers/lakes/natural ponds/reservoirs), by Commune, 2008

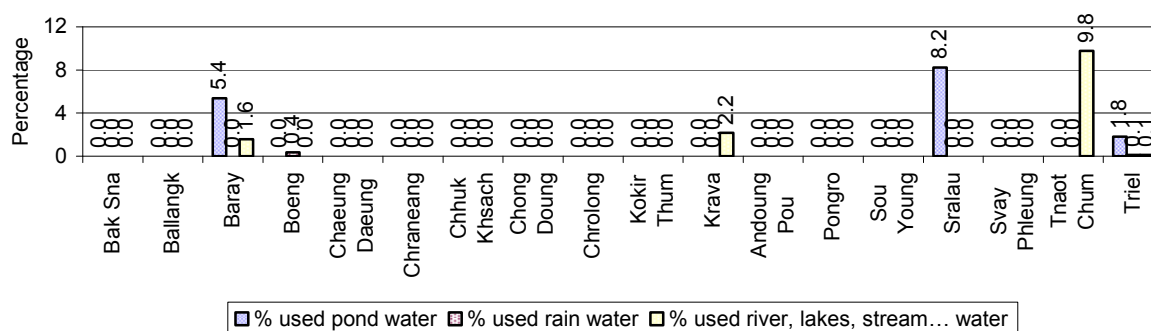

Note: Calculated as a percentage of the total number of families in each commune

3.3.9 Drinking Water Sources in the dry Season over 3 years

Percentage Families that get drinking water from:	2006	2007	2008	
	%	%	%	Number
from clean/safe sources	50 %	33 %	34 %	12,544 families
from unsafe sources	50 %	67 %	66 %	24,559 families

Note: Calculated as a percentage of the total number of families.

3.3.10 Percentage Families using safe and unsafe Water Sources in the dry Season, by Commune, in 2008

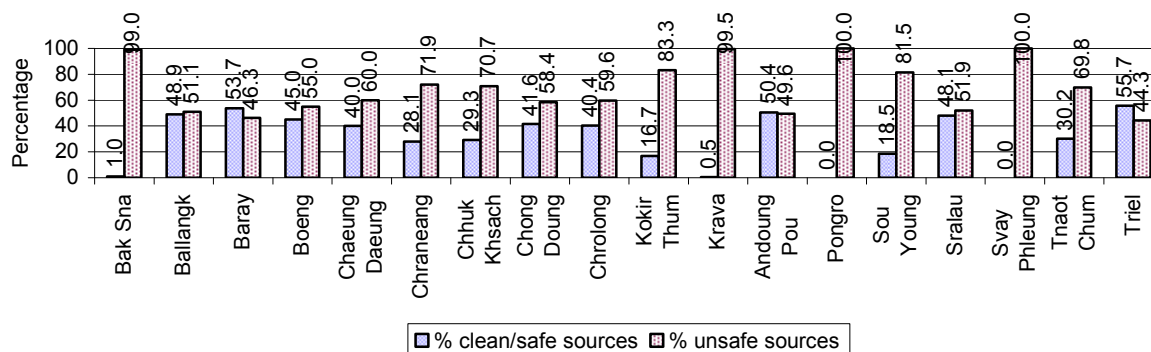

Note: Calculated as a percentage of the total number of families in each commune.

3.3.11 Drinking Water Purification by Households, over 3 years

This table shows the different ways families make water safe for drinking.

Families, who:	2006	2007	2008	
	%	%	%	Number
Filter water for drinking	9%	9%	10 %	3,702 families
Boil water for drinking	28%	25%	26 %	9,481 families

Note: Calculated as a percentage of the total number of families

3.3.12 Percentage Families filtering Water or regularly boiling Water, by Commune, in 2008

This graph shows the different ways families make drinking water safe.

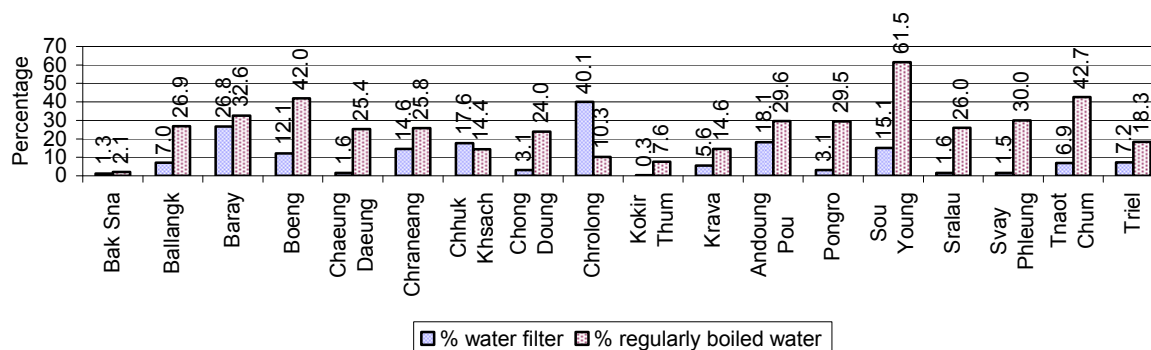

Note: Calculated on as a percentage of the total number of families in each commune.

3.3.13 Families' access to Water, over 3 years

Families access to water	2006	2007	2008	
	%	%	%	Number
Families with water at home or in less then 150m	54%	43%	84 %	31,239 families
Families with water 150m or more away from home	11%	13%	11 %	4,039 families

Note: Calculated as a percentage of the total number of families

3.3.14 Ratio of people to Latrines over 3 years

Description	2006 Ratio	2007 Ratio	2008	
			Ratio	Number
Ratio of people to latrines	38.2	32.6	28.4	6,406.0

Note: Ratio calculated by dividing the number of houses with latrines by the total population

3.3.15 Ratio of People to Latrines, by Commune, in 2008

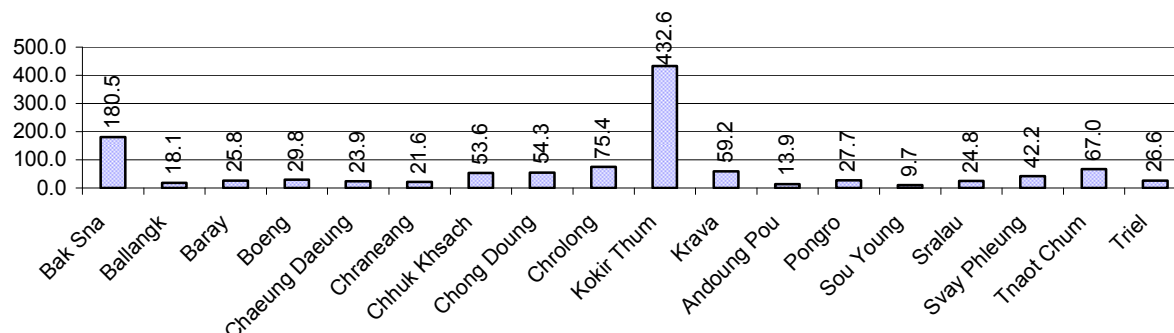

Note: Ratio calculated by dividing the number of houses with latrines by the total population in a Commune.

3.3.16 Percentage of Families drinking boiled, filtered or unsafe Water, by Commune, in 2008

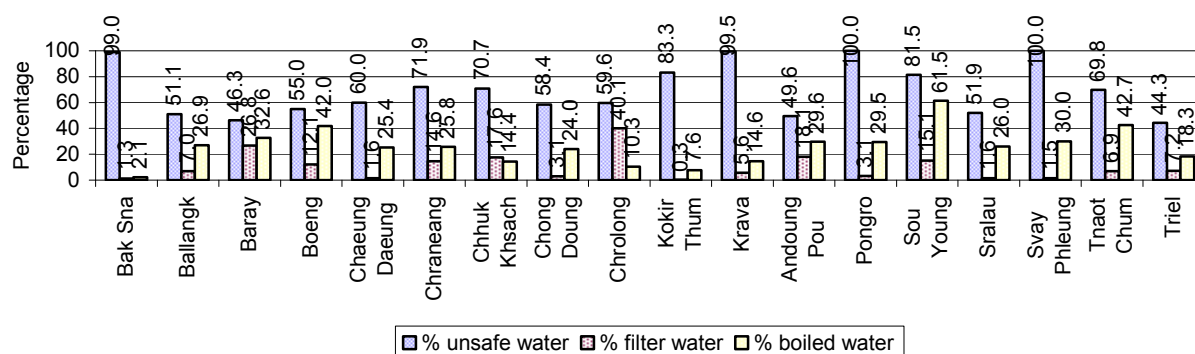

Note: Calculated as a percentage of the total number of families in each commune.

3.4 Vulnerable groups

3.4.1 Vulnerable Groups in need of special Protection over 3 years

Vulnerable groups	2006	2007	2008
Victims of sexual abuse	13 person(s)	10 person(s)	7 person(s)
Victims of human trafficking	6 person(s)	4 person(s)	5 person(s)
Families with family member(s) using drugs	27 families	28 families	36 families
Families with family member(s) living with HIV/AIDS	115 families	120 families	144 families
Children under 18 yrs old whose parent died of AIDS	227 person(s)	186 person(s)	199 person(s)
Orphaned/abandoned children under 18 yrs old (all cases)	1,423 person(s)	1,189 person(s)	950 person(s)
Elderly persons without guardian	346 person(s)	219 person(s)	278 person(s)

Vulnerable groups	2006	2007	2008
Disabled people able to earn an income	137 person(s)	140 person(s)	120 person(s)
Disabled people unable to earn an income	156 person(s)	178 person(s)	143 person(s)
Disabled people under 18 yrs old	128 person(s)	100 person(s)	69 person(s)
Victims of natural disasters	2,117 families	267 families	230 families
Victims of land mines and unexploded weapons	36 person(s)	10 person(s)	6 person(s)

3.4.2 Registered Victims of sexual Abuse or Trafficking, by Commune, for 2008

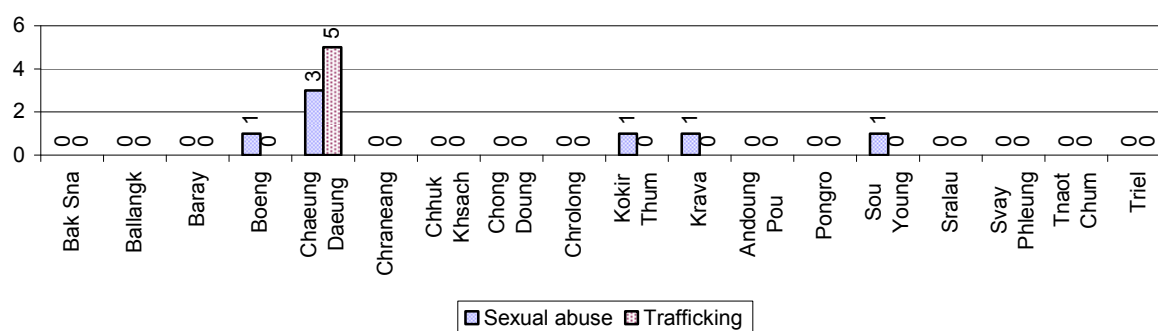

3.4.3 Registered Families with Member(s) using Drugs or living with HIV/AIDS, by Commune, for 2008

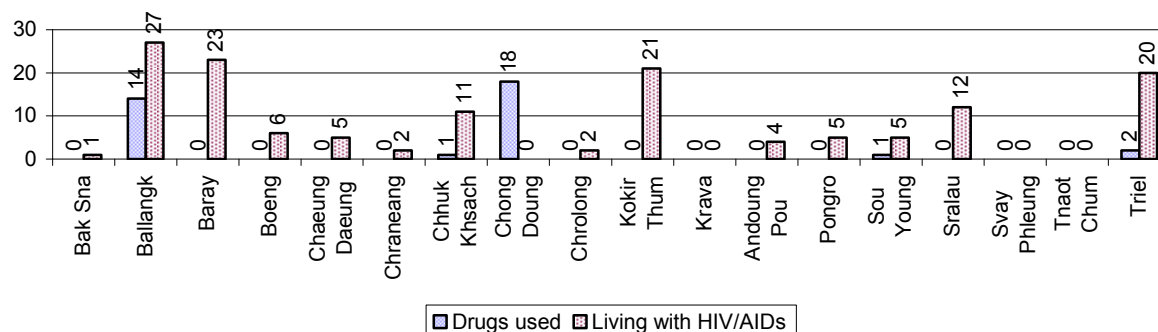

3.4.4 Elderly Persons without a Guardian and orphaned/abandoned Children under 18 years old, by Commune, for 2008

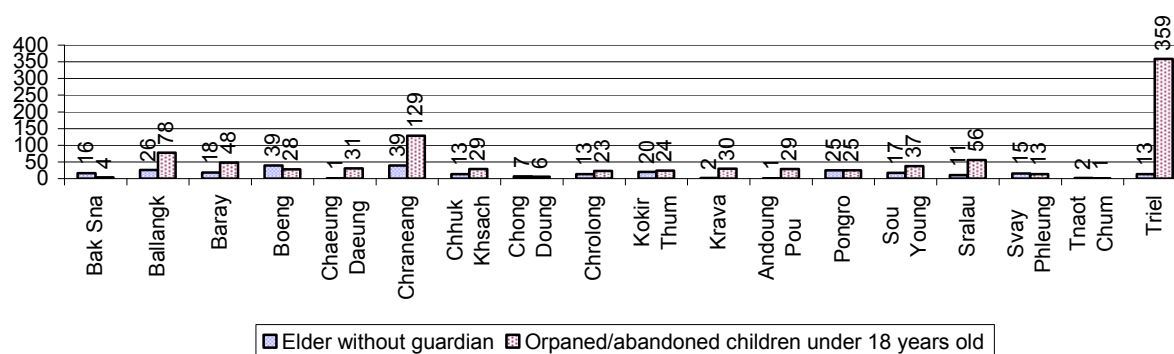

3.4.5 Number of disabled People who could or could not earn an Income, by Commune, for 2008

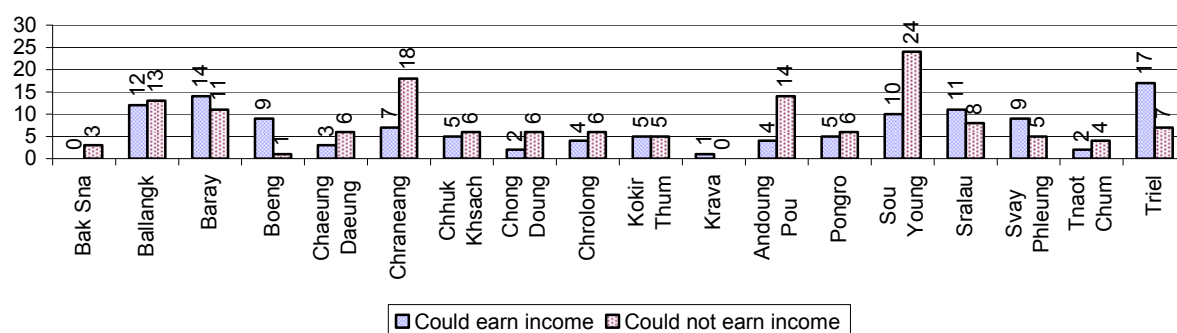

3.4.6 Number of Families who suffered from natural Disasters, and number of Victims of Land Mines and unexploded Weapons, by Commune, in 2008

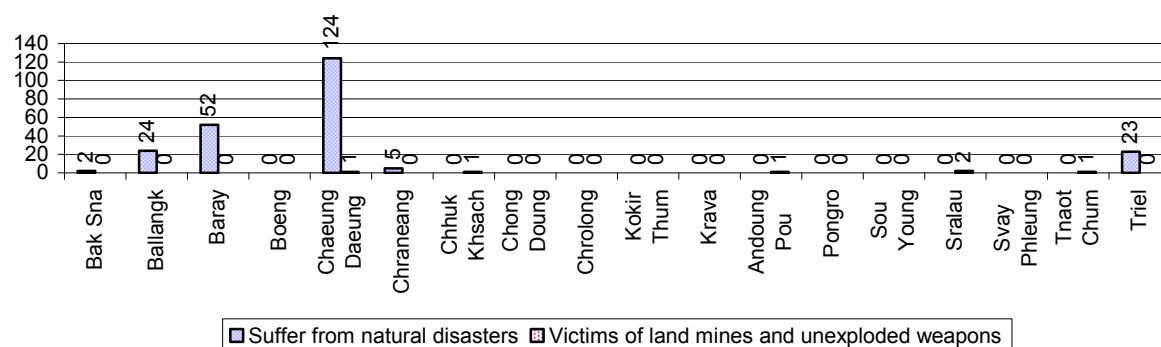

3.5 Migration

3.5.1 Migration over 3 years

Description	2006	2007	2008
Number of families permanently in-migrated	188families	187 families	202 families
Total number of people	775 person(s)	724 person(s)	680 person(s)
Total number of female	398 person(s)	370 person(s)	329 person(s)
Number of families permanently out-migrated	404 families	239 families	280 families
Total number of people	1,543 person(s)	1,015 person(s)	1,418 person(s)
Total number of female	791 person(s)	451 person(s)	817 person(s)
Number of families staying temporarily	164 families	111 families	130 families
Total number of people	509 person(s)	387 person(s)	407 person(s)
Total number of female	243 person(s)	200 person(s)	209 person(s)

3.5.2 Job Migration

Description	2006	2007	2008	
Number of people migrated to work with company/factory	7%	8%	8%	7,513 persons
Number of people migrated to work, but have uncertain jobs	2%	2%	2%	1,763 persons

Note: Calculated as a percentage of the total population of 18-60 year olds

3.5.3 Number of People working outside their home Villages in a Company/Factory or with an uncertain Job in 2008

3.5.4 Female migration over 3 years

Description	2006 %	2007 %	2008	
			%	Number
Total number of migrants	4.7%	5.3%	5.1%	9,276 person(s)
Number of female migrants	3.3%	3.7%	3.5%	6,393 person(s)
Total number of migrants, who go to work with company/factory (with certain jobs)	3.5%	4.2%	4.1%	7,513 person(s)
Number of female migrants with certain jobs	2.8%	3.3%	3.1%	5,717 person(s)
Total number of migrants with uncertain jobs	1.2%	1.0%	1.0%	1,763 person(s)
Number of female migrants with uncertain jobs	0.5%	0.4%	0.4%	676 person(s)

Note: Calculated as a percentage of the total population

3.5.5 Percentage female Migrants with certain and uncertain Jobs, by Commune, in 2008

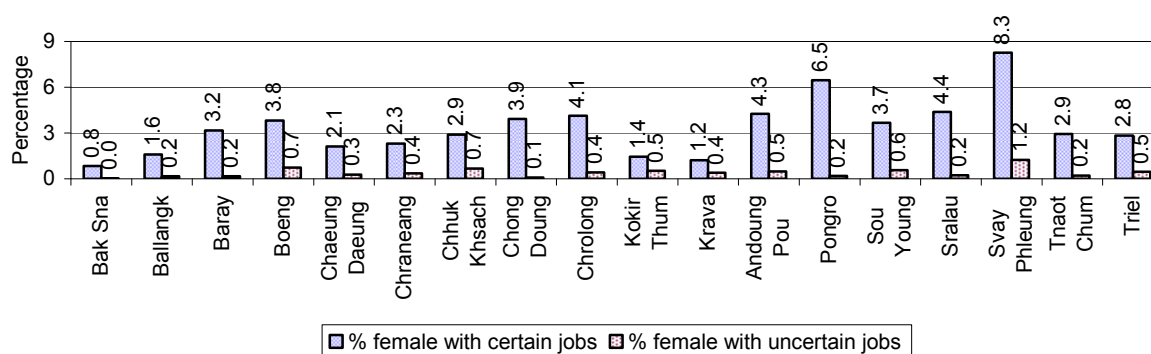

Note: Calculated as a percentage of the total population of the commune

4 Natural Resources and Environment (NRE)

4.1 Families involved with NRE issues over 3 years

Description	2006 %	2007 %	2008	
			%	Number
Families living with forest by products	0 %	0 %	0 %	50 families
Families living in a protected area	0 %	0 %	0 %	180 families
Houses with access to garbage collection service	1 %	0 %	0 %	0 families
Families affected by environmental pollution	1 %	1 %	1 %	193 families
Families using chemical fertilizer	31 %	32 %	30 %	11,032 families
Families using chemical pesticide	18 %	19 %	17 %	6,444 families

Note: Calculated as a percentage of the total number of families

4.2 Percentage of Families involved with Natural Resource issues, by Commune, for 2008

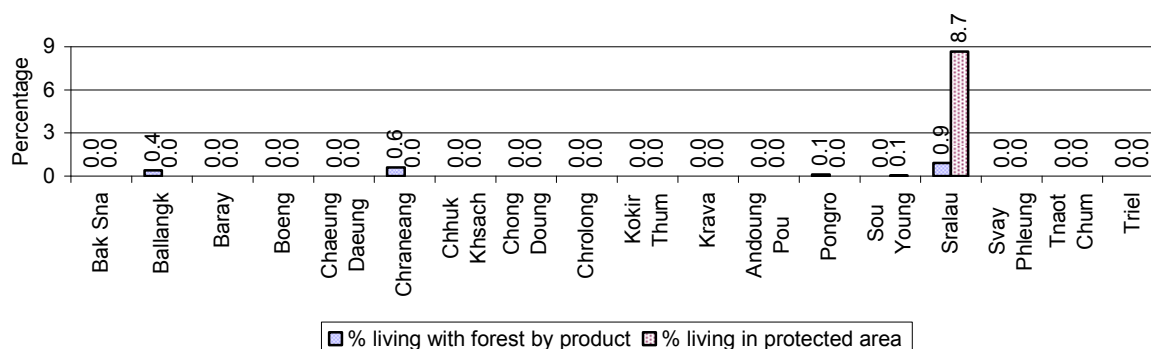

Note: Calculated as a percentage of the number of families in each commune

4.3 Percentage Houses with access to Garbage collection and Families affected by environmental Pollution, by Commune, for 2008

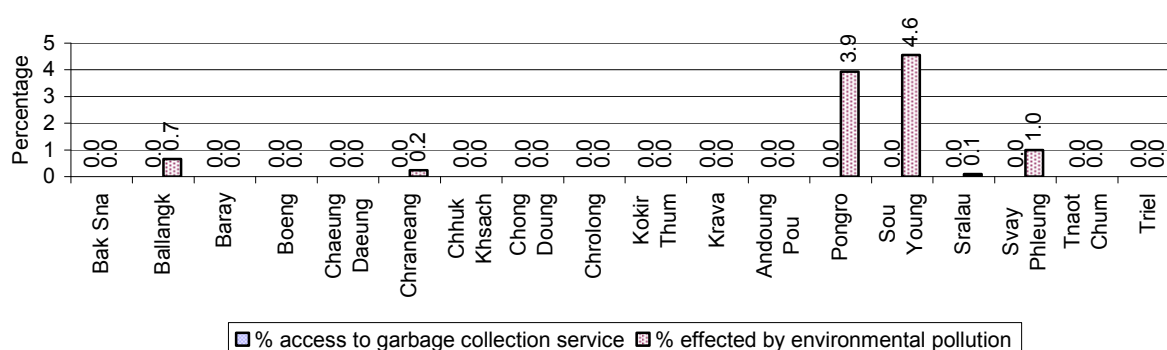

Note: Garbage collection is calculated as a percentage of the total number of houses in each commune and families affected by environmental pollution is calculated as a percentage of the total number of families in each commune.

4.4 Percentage Families using chemical Fertilizer and chemical Pesticides, by Commune, for 2008

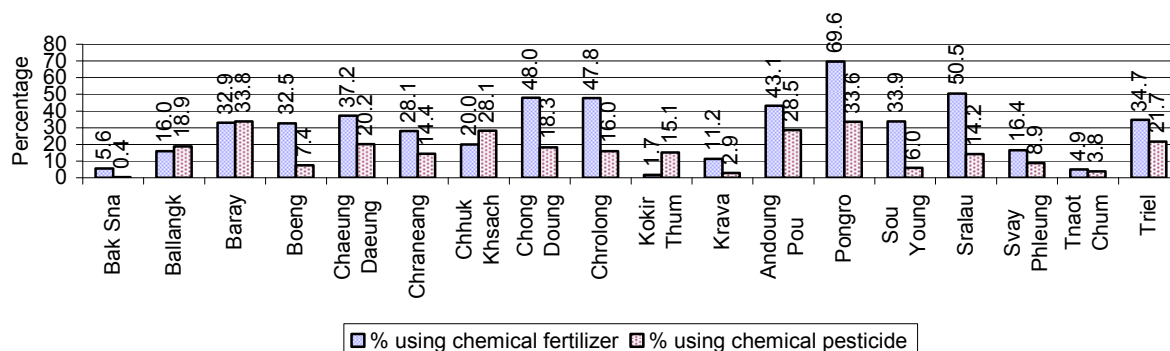

Note: Calculated as a percentage of the total number of families in each commune

5 Administration and Security

5.1 Birth Registration across 3 years

Description	2006	2007	2008
Number of infants to be registered	3,086 person(s)	2,765 person(s)	2,773 person(s)
Number of unregistered infants the year	1,847 person(s)	1,399 person(s)	1,292 person(s)
Percentage of infants unregistered	60 %	51 %	47 %

5.2 Number of unregistered Infants born in 2008, by Commune

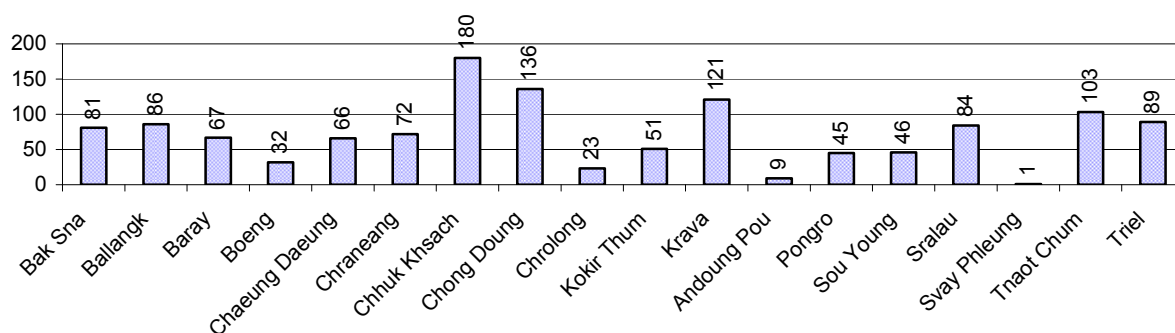

5.3 Registered criminal Cases over 3 years

Description	2006	2007	2008
Murders, robberies and kidnapping cases	6 case(s)	5 case(s)	7 case(s)
Theft cases	265 case(s)	164 case(s)	222 case(s)
land dispute cases	472 case(s)	319 case(s)	310 case(s)
Other disputes cases	520 case(s)	393 case(s)	385 case(s)

Note: this reflects only registered criminal cases

5.4 Registered criminal Cases per 10,000 people, by Commune, for 2008

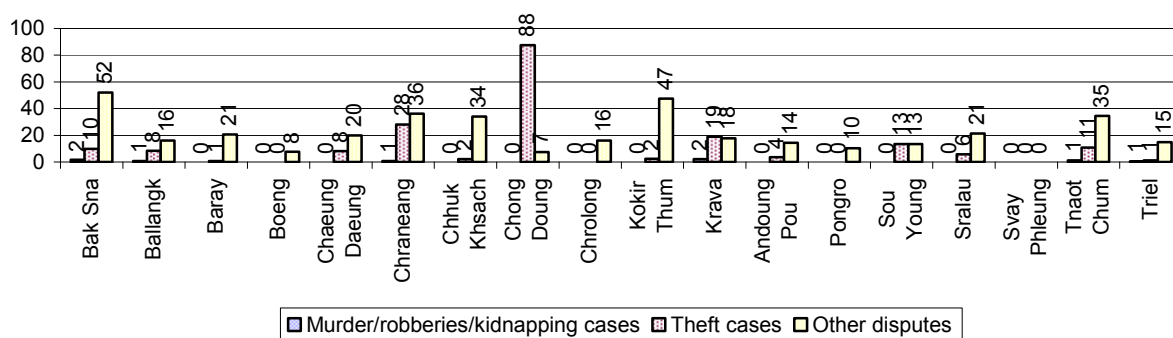

5.5 Number of registered Land Disputes, by Commune, in 2008

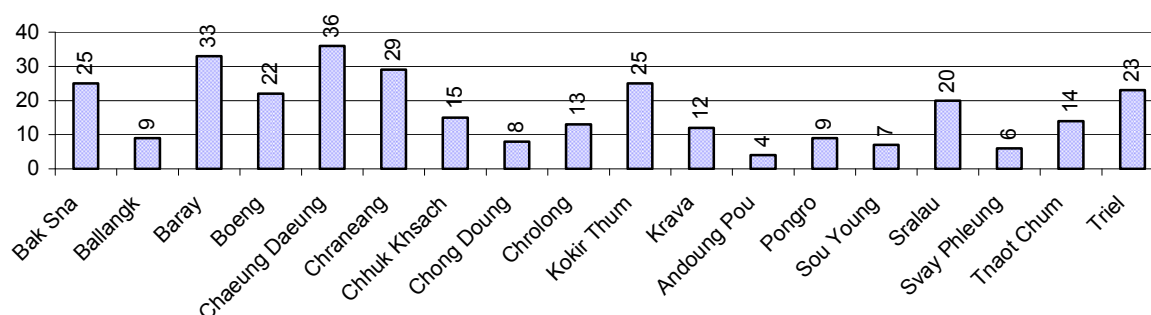

6 Gender

6.1 Registered Domestic Violence over 3 years

Description		2006	2007	2008
Families experiencing domestic violence		572 families	561 families	548 families(s)
% families experiencing domestic violence		2 %	2 %	1 %
Domestic violence cases reported by village chiefs		361 case(s)	307 case(s)	407 case(s)
Type	Physical violence	186 case(s)	114 case(s)	171 case(s)
	Sexual violence	3 case(s)	6 case(s)	19 case(s)
	Mental violence	107 case(s)	138 case(s)	176 case(s)
	Household economic violence	65 case(s)	49 case(s)	41 case(s)
Number of administrative decisions on domestic violence		99 case(s)	51 case(s)	79 case(s)
% of administrative decisions on domestic violence		27 %	17 %	19 %

6.2 Percentage of registered cases of Families experiencing domestic Violence, by Commune, in 2008

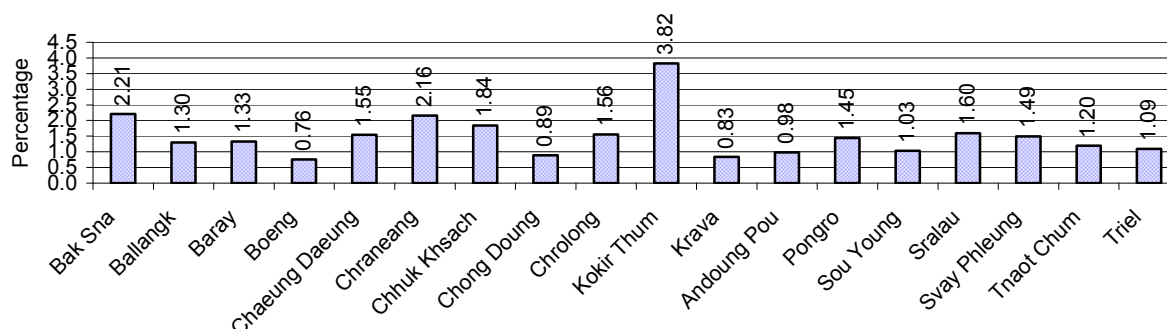

Note: Calculated as a percentage of the total number of families in each commune

6.3 Women's involvement over 3 years

Description	2006 %	2007 %	2008	
			%	Number
People participating in civil society	1%	1%	1%	2,190 person(s)
Women participating in civil society	0%	0%	1%	1,009 person(s)
People, 18-60 yrs, with uncertain/irregular jobs	3%	4%	4%	3,273 person(s)
Women, 18-60 yrs, with uncertain/irregular jobs	1%	2%	2%	1,703 person(s)

Note: Participation can be in NGOs, CBOs, credit groups, women's unions, parties and other civil society organizations. The first section is calculated as a percentage of the total population. The second section is calculated as a percentage of the total 18-60 year old population.

6.4 Percentage of Female Participants in Civil Society and of 18-60 year women with uncertain Jobs, by Commune, in 2008

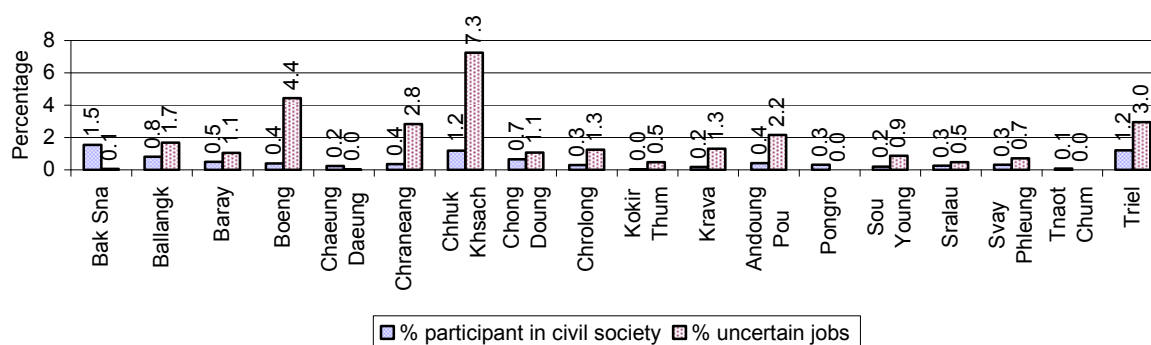

Note: Percentage of female participants in civil society is calculated as a percentage of the total population per commune. The percentage of 18-60 years old women with uncertain jobs is calculated as a percentage of the total 18-60 year old population per commune.

6.5 Female-headed Households over 3 years

Families with:	2006 %	2007 %	2008	
			%	Number
Households in which a woman is the family head	16%	14%	15%	5,495 families
Households in which a woman is the family head with children of less than 5 yrs	3%	2%	2%	866 families

Note: Calculated as a percentage of the total number of families

6.6 Percentage female-headed Households and with Children of less than 5 years old, by Commune, in 2008

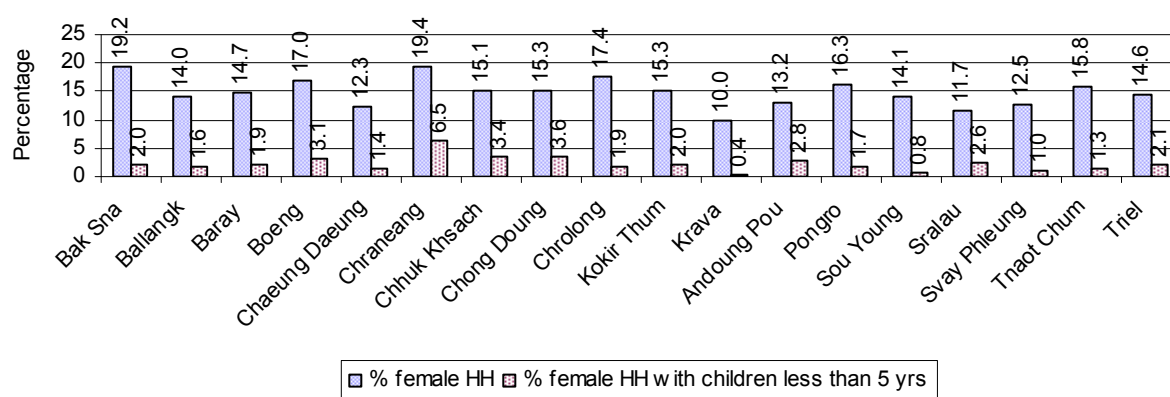

Note: Calculated as a percentage of the total number of families in each commune

HH: Headed Household

7 Indigenous People in the District

7.1 Ethnic Minorities in the District over 3 years

Race of indigenous	2006		2007		2008	
	# families	# population	# families	# population	# families	# population
Phnong	0 families	0 person(s)	0 families	0 person(s)	0 families	0 person(s)
Kouy	0 families	0 person(s)	0 families	0 person(s)	0 families	0 person(s)
Stieng	0 families	0 person(s)	0 families	0 person(s)	0 families	0 person(s)
Mil	0 families	0 person(s)	0 families	0 person(s)	0 families	0 person(s)
Kroal	0 families	0 person(s)	0 families	0 person(s)	0 families	0 person(s)
Thmorn	0 families	0 person(s)	0 families	0 person(s)	0 families	0 person(s)
Khaonh	0 families	0 person(s)	0 families	0 person(s)	0 families	0 person(s)
Tompouonn	0 families	0 person(s)	0 families	0 person(s)	0 families	0 person(s)
Charay	0 families	0 person(s)	0 families	0 person(s)	0 families	0 person(s)
Kroeung	0 families	0 person(s)	0 families	0 person(s)	0 families	0 person(s)
Kavet	0 families	0 person(s)	0 families	0 person(s)	0 families	0 person(s)
Saouch	0 families	0 person(s)	0 families	0 person(s)	0 families	0 person(s)
Lun	0 families	0 person(s)	0 families	0 person(s)	0 families	0 person(s)
Kachak	0 families	0 person(s)	0 families	0 person(s)	0 families	0 person(s)
Praov	0 families	0 person(s)	0 families	0 person(s)	0 families	0 person(s)
Others	0 families	0 person(s)	0 families	0 person(s)	0 families	0 person(s)
Total	0 families	0 person(s)	0 families	0 person(s)	0 families	0 person(s)

Note: "Others" refer to other ethnic groups which are not listed.

7.2 Other Minorities in the District over 3 years

Minority	2006		2007		2008	
	# families	# population	# families	# population	# families	# population
Khmer Islamic	731 families	3,361 person(s)	734 families	3,391 person(s)	737 families	3,422 person(s)
Vietnamese	11 families	30 person(s)	5 families	15 person(s)	3 families	11 person(s)
Laos	0 families	0 person(s)	0 families	0 person(s)	0 families	0 person(s)

Note: Number of indigenous and minority population are additional data, so some village may not recorded.

SECTION C: PLANS AND PROJECTS

8 Priorities and Plans

8.1 Priorities of Commune Councils for 2009 in the District by Sector

The District Priority Activity Matrix (DPAM) data are taken from the CDPD. The DPAM is used for the District Integration Workshop (DIW), to show what kind of projects the commune has proposed in their Commune Investment Plan (CIP) for 2009. Donors, departments and other agencies then consider which projects they want to support and which projects they are not interested in. This results in Temporary Agreements between the Commune Council and the Supporter (NGO, Department, private donor, etc), as shown in table 8.2

No.	Project Name	Bak Sna	Ballangk	Baray	Boeng	Chaeung Daeung	Chraneang	Chhuk Khsach	Chong Doung	Chrolong
		60101	60102	60103	60104	60105	60106	60107	60108	60109
Economic										
1	Compost fertilizer training	2 training		2 training	2 training	2 time	13 training		2 training	9 training
2	Chemical and pesticide application training			2 training	2 training				2 training	
3	Vegetable growing training	1 training								
4	Soil improvement techniques training					2 time				
5	Mushroom growing training							14 training		
6	Rice cultivation technique training	2 training								
7	Animal vaccination request			2 training	5 training				2 training	
8	Village veterinary training			1 training					1 training	
9	Animal raising training									
10			12 place							
11	Rice seed request		2000 Kg			2000 Kg				2250 Kg
12	Fruit trees seedling request					6000 Tree				
13	Sow for raising request									
14	Family fish pond construction		5 Pond							
15	Fish fingerling request			3000 Head	2000 Head				3000 Head	12000 Head
16	Laterite road repair/construction									1750 m
17				3000 m					3000 m	
18			6000 m	4000 m		4500 m			4000 m	
19				3 place			4 place	8 place		
20		3400 m	10000 m		3000 m		3300 m	11080 m		

District Data Book 2009: Development Plans and Projects

No.	Project Name	Bak Sna	Ballangk	Baray	Boeng	Chaeung Daeung	Chraneang	Chhuk Khsach	Chong Doung	Chrolong
		60101	60102	60103	60104	60105	60106	60107	60108	60109
21									3 place	
22	Irrigation system construction/renovation									2100 m
23	Irrigation maintenance group									
24										
25										
26		1 place							1 place	
27										
28		3500 m	5000 m		2500 m		500 m	28550 m		
29						764 m	10 m	72 m		
30	Cash credit									
Social										
1	Family planning	5 time								
2	Antenatal care	5 time								9 training
3	Reproductive health awareness education						13 time			
4	Antenatal care service accessibility improvement									
5	Women and child health care program			6 time			13 time		1 time	
6	HIV/AIDS awareness education	2 training								
7	Health/hygiene education for local people			6 time	1 time				1 time	
8	Children immunization provision	5 time		6 time	6 time				6 time	9 training
9	Children and women vaccination									
10	Women immunization			1 time					1 time	
11	Antenatal vaccination provision			1 time	1 time				1 time	
12	Health card for the poor		1000 family							
13	Latrine construction	100 toilet	120 toilet	100 toilet	100 toilet	120 toilet	144 toilet	2000 toilet		450 toilet
14	Latrine construction at school									
15	Latrine use education									
16		1 building								
17	KMeragppl;meFÜa)aycMeraHTwks					500 tank		2000		

District Data Book 2009: Development Plans and Projects

No.	Project Name	Bak Sna	Ballangk	Baray	Boeng	Chaeung Daeung	Chraneang	Chhuk Khsach	Chong Doung	Chrolong
		60101	60102	60103	60104	60105	60106	60107	60108	60109
	¥at							tank		
18						10 well				150 well
19			12 well				13 well	7 well		
20			60 well			10 well		25 well	2 well	
21										
22				15 well					15 well	
23	Junior high school construction					1 building				
24	School building					2 building	1 building	4 building		
25			3 building							1 building
26	Kindergarten school construction/repair					2 building	4 building			
27	Motivating pupil's parents for school enrollment		3415 family	8 time	1 training				8 time	
28	Scholarship provision to poor pupils			80 person					115 person	
NREM										
1	Environmental awareness and law education		3 training	5 time	5 time	2 time			8 time	
2	Fishery law education	2 time	1 training	5 time	5 time	2 training			8 time	9 training
3	Forestry law education	2 time		5 time	5 time	2 training				
4	Wildlife protection law education					2 training				9 training
5	Firewood saving cooking stove		500 family							
6	Organizing environment day						1 training		1 time	1 training
7	NREM education campaign									
8	NREM programme						1 training	2 training		
9	NREM strengthening									
10	Tree plantation project							1 time	1 time	
11	Organizing tree planting day						1 time			
12	Tree planting promotion/dissemination									
13	Illegal fishing prevention			1 training	5 time	10 time			1 training	

District Data Book 2009: Development Plans and Projects

No.	Project Name	Bak Sna	Ballangk	Baray	Boeng	Chaeung Daeung	Chraneang	Chhuk Khsach	Chong Doung	Chrolong
		60101	60102	60103	60104	60105	60106	60107	60108	60109
14	Strengthening fishery community		1 Fishing Community							
15	Flooded forest clearance prevention									9 training
16	Fish raising community support									
17	Public rubbish bin sitting		1 place							
18	Biogas cooking project		500 family							
Administration and Security										
1	Civil registration encouragement		4 time	5 time	5 time	2 training	13 time		8 time	
2	CC capacity strengthening			2 training	2 training	2 training		2 training	2 training	
3	Good governance training									
4	Conflict resolution training		12 person							
5	Village level capacity building							1 training		
6	Computer skill training for commune clerk						1 person			
7	Local planning system strengthening							1 training		
8	Commune office construction/renovation					1 building				
9	Village office construction/renovation									9 building
10	Transportation mean requesting									
11	Land law dissemination	2 time					1 training			
12	Provision of land titles/certificates		500 doc			500 doc	275 doc	2809 doc		5000 doc
13	Land registration dissemination/enforcement								500 doc	
14	Village/commune border identification							1 time		
15	Public land takeover prevention									
16	People guard activities formation/strengthening	2 time		2 time	2 time				2 training	
17	Local security strengthening	2 time								

District Data Book 2009: Development Plans and Projects

No.	Project Name	Bak Sna	Ballangk	Baray	Boeng	Chaeung Daeung	Chraneang	Chhuk Khsach	Chong Doung	Chrolong
		60101	60102	60103	60104	60105	60106	60107	60108	60109
18	Gambling control/elimination activation			2 time	2 time					
19	Gangs gathering educated for local security									
20	Police post construction/renovation									
21	Local security regulation/order dissemination									
22	Penal and civil law dissemination	2 time								
23	Local information dissemination								1 time	
24	Village poster board installation									
25	Wedding/family law dissemination					10 training				
26	Poor household listing preparation/support		12 village							
Gender										
1	Gender mainstreaming in CIP		1 training					1 time		
2	Women role in development strengthening/dissemination									9 training
3	Gender mainstreaming among local people		12 training							
4	Gender training for CC									
5	Gender and child rights dissemination						13 time			
6	Women & Children FP strengthening	5 training	1 training	1 training	1 training				1 training	4 time
7	Gender FP strengthening									
8	Facilitation skill training to gender focal point		1 training							
9	CCWCs strengthening/activation		1 training					2 time		
10	Women capacity building for social participation									
11	Women and men roles/rights dissemination									
12	Women international day organizing	1 time	1 time	1 time	1 time	1 time	1 time		1 time	1 time

District Data Book 2009: Development Plans and Projects

No.	Project Name	Bak Sna	Ballangk	Baray	Boeng	Chaeung Daeung	Chraneang	Chhuk Khsach	Chong Doung	Chrolong
		60101	60102	60103	60104	60105	60106	60107	60108	60109
13	Children's international day celebration	1 time		1 time	1 time		1 time		1 time	1 time
14	Women/children rights alleviation support					10 training				
15	Women & children rights support activities									
16	Khmer woman tradition dissemination									
17	Women vocational training									9 training
18	Law against domestic violence dissemination	5 time		12 time	5 time	10 training	13 time	14 time	8 time	9 training
19	Rescue children & women from violence							4 time		
20	Law against trafficking dissemination			12 time					8 time	
21	Trafficking of women/children control activity strengthening		12 training							

Continue...

continue...

No.	Project Name	Kokir Thum	Krava	Andoung Pou	Pongro	Sou Young	Sralau	Svay Phleung	Tnaot Chum	Triel
		60110	60111	60112	60113	60114	60115	60116	60117	60118
Economic										
1	Compost fertilizer training	2 training	2 training							
2	Chemical and pesticide application training									
3	Vegetable growing training		3 training							
4	Soil improvement techniques training							2 training	2 training	
5	Mushroom growing training			2 training						
6	Rice cultivation technique training				2 training	1 training		1 training		
7	Animal vaccination request							4 training		
8	Village veterinary training									
9	Animal raising training									2 training
10										
11	Rice seed request		4000 Kg	1050 Kg	3000 Kg	4000 Kg		3000 Kg		
12	Fruit trees seedling request									

District Data Book 2009: Development Plans and Projects

No.	Project Name	Kokir Thum	Krava	Andoung Pou	Pongro	Sou Young	Sralau	Svay Phleung	Tnaot Chum	Triel
		60110	60111	60112	60113	60114	60115	60116	60117	60118
13	Sow for raising request							7 Head		
14	Family fish pond construction									
15	Fish fingerling request									
16	Laterite road repair/construction									
17										
18									9000 m	2300 m
19				3 place	11 place	8 place	10 place	21 place		6 place
20		10000 m	5400 m	4300 m	2650 m	3000 m	3834 m	13968 m	1500 m	
21										
22	Irrigation system construction/renovation									
23	Irrigation maintenance group						3 time			
24									9000 m	
25		100 m				1200 m				280 m
26						3 place				
27						2 Pond	1 Pond			
28		3500 m			1500 m	2500 m	1050 m	1450 m		5080 m
29		100 m		10 m				256 m		
30	Cash credit								500 family	
Social										
1	Family planning									
2	Antenatal care	5 training	4 time							
3	Reproductive health awareness education									
4	Antenatal care service accessibility improvement	5 time	4 training							
5	Women and child health care program		4 training					2 training		
6	HIV/AIDS awareness education									
7	Health/hygiene education for local people									
8	Children immunization provision	8 time	8 village			1 time		252 person		
9	Children and women vaccination			7 time						
10	Women immunization									
11	Antenatal vaccination provision								9 training	

District Data Book 2009: Development Plans and Projects

No.	Project Name	Kokir Thum 60110	Krava 60111	Andoung Pou 60112	Pongro 60113	Sou Young 60114	Sralau 60115	Svay Phleung 60116	Tnaot Chum 60117	Triel 60118
12	Health card for the poor									573 family
13	Latrine construction	40 toilet			170 toilet	46 toilet	70 toilet		120 toilet	573 toilet
14	Latrine construction at school							21 toilet		
15	Latrine use education			5 training						
16		1 building			1 building					
17	KMeragpbl;meFüa)aycMeraHTwks¥at		40 tank				300 tank			1000 tank
18			40 well							
19				70 well	120 well	22 well	42 well	35 well		22 well
20					80 well	26 well	42 well	21 well	27 well	66 well
21										22 well
22								15 well		
23	Junior high school construction								2 building	
24	School building						1 building		2 building	
25										
26	Kindergarten school construction/repair			7 building				1 class		
27	Motivating pupil's parents for school enrollment	8 time	4 time	1 training	7 time	1 time		3 training	9 training	
28	Scholarship provision to poor pupils				56 person	68 person				
NREM										
1	Environmental awareness and law education	8 time	4 time	1 training	1 time	1 time		1 training	9 training	2 training
2	Fishery law education	8 time	4 time					4 training		2 training
3	Forestry law education	8 time	4 time					1 training		
4	Wildlife protection law education									
5	Firewood saving cooking stove									
6	Organizing environment day									
7	NREM education campaign						2 time			
8	NREM programme									
9	NREM strengthening						2 time			

District Data Book 2009: Development Plans and Projects

No.	Project Name	Kokir Thum	Krava	Andoung Pou	Pongro	Sou Young	Sralau	Svay Phleung	Tnaot Chum	Triel
		60110	60111	60112	60113	60114	60115	60116	60117	60118
10	Tree plantation project			1 training						
11	Organizing tree planting day					1 time				
12	Tree planting promotion/dissemination				1 time					
13	Illegal fishing prevention	8 time	4 time				2 time		9 training	
14	Strengthening fishery community									
15	Flooded forest clearance prevention									
16	Fish raising community support						3 time			
17	Public rubbish bin sitting									
18	Biogas cooking project									
Administration and Security										
1	Civil registration encouragement	8 time	4 time	1 time	7 training				2 training	
2	CC capacity strengthening	2 training	4 time				3 training		2 training	2 training
3	Good governance training						1 training			
4	Conflict resolution training									
5	Village level capacity building				2 training					
6	Computer skill training for commune clerk			1 training						
7	Local planning system strengthening						1 time			2 time
8	Commune office construction/renovation								1 building	
9	Village office construction/renovation			7 building						
10	Transportation mean requesting			1 set						
11	Land law dissemination		4 training							
12	Provision of land titles/certificates									
13	Land registration dissemination/enforcement									
14	Village/commune border identification									
15	Public land takeover prevention									2 time
16	People guard activities formation/strengthening	2 training	4 time		1 training	1 time	2 time	1 training	3 training	
17	Local security strengthening					3 time				2 time
18	Gambling control/elimination activation	3 time								
19	Gangs gathering educated for local security				2 training	1 time		1 training		
20	Police post construction/renovation								1 building	

District Data Book 2009: Development Plans and Projects

No.	Project Name	Kokir Thum	Krava	Andoung Pou	Pongro	Sou Young	Sralau	Svay Phleung	Tnaot Chum	Triel
		60110	60111	60112	60113	60114	60115	60116	60117	60118
21	Local security regulation/order dissemination				2 training					
22	Penal and civil law dissemination									
23	Local information dissemination									
24	Village poster board installation			7 set						
25	Wedding/family law dissemination									
26	Poor household listing preparation/support									
Gender										
1	Gender mainstreaming in CIP						1 time			
2	Women role in development strengthening/dissemination								2 training	
3	Gender mainstreaming among local people									
4	Gender training for CC						1 time			
5	Gender and child rights dissemination				7 training					
6	Women & Children FP strengthening	1 training			1 training	2 training		2 training		
7	Gender FP strengthening		4 training							
8	Facilitation skill training to gender focal point									
9	CCWCs strengthening/activation									2 training
10	Women capacity building for social participation				2 training	2 training		2 training		
11	Women and men roles/rights dissemination							1 training		
12	Women international day organizing	1 time	1 time	1 training	1 time	1 time	1 time	1 time	1 training	1 time
13	Children's international day celebration	1 time	1 time	1 training	1 time	1 time		1 time	1 training	1 time
14	Women/children rights alleviation support									
15	Women & children rights support activities								3 training	
16	Khmer woman tradition dissemination			1 training						
17	Women vocational training									
18	Law against domestic violence dissemination	8 time	4 training	5 training		1 training	14 time		9 training	2 training
19	Rescue children & women from violence						10 time			

District Data Book 2009: Development Plans and Projects

No.	Project Name	Kokir Thum	Krava	Andoung Pou	Pongro	Sou Young	Sralau	Svay Phleung	Tnaot Chum	Triel
		60110	60111	60112	60113	60114	60115	60116	60117	60118
20	Law against trafficking dissemination				2 training					22 training
21	Trafficking of women/children control activity strengthening									

Continue...

Continue...

No.	Project Name	Req.Project
		Total
Economic		
1	Compost fertilizer training	9
2	Chemical and pesticide application training	3
3	Vegetable growing training	2
4	Soil improvement techniques training	3
5	Mushroom growing training	2
6	Rice cultivation technique training	4
7	Animal vaccination request	4
8	Village veterinary training	2
9	Animal raising training	1
10		1
11	Rice seed request	8
12	Fruit trees seedling request	1
13	Sow for raising request	1
14	Family fish pond construction	1
15	Fish fingerling request	4
16	Laterite road repair/construction	1
17		2
18		6
19		9
20		13
21		1
22	Irrigation system construction/renovation	1
23	Irrigation maintenance group	1
24		1
25		3
26		3

District Data Book 2009: Development Plans and Projects

No.	Project Name	Req.Project
		Total
27		2
28		11
29		6
30	Cash credit	1
Social		
1	Family planning	1
2	Antenatal care	4
3	Reproductive health awareness education	1
4	Antenatal care service accessibility improvement	2
5	Women and child health care program	5
6	HIV/AIDS awareness education	1
7	Health/hygiene education for local people	3
8	Children immunization provision	9
9	Children and women vaccination	1
10	Women immunization	2
11	Antenatal vaccination provision	4
12	Health card for the poor	2
13	Latrine construction	14
14	Latrine construction at school	1
15	Latrine use education	1
16		3
17	KMeragppl;meFüa)aycMeraHTwks¥at	5
18		3
19		9
20		10
21		1
22		3
23	Junior high school construction	2
24	School building	5
25		2
26	Kindergarten school construction/repair	4
27	Motivating pupil's parents for school enrollment	11
28	Scholarship provision to poor pupils	4
NREM		
1	Environmental awareness and law education	13

District Data Book 2009: Development Plans and Projects

No.	Project Name	Req.Project
		Total
2	Fishery law education	11
3	Forestry law education	7
4	Wildlife protection law education	2
5	Firewood saving cooking stove	1
6	Organizing environment day	3
7	NREM education campaign	1
8	NREM programme	2
9	NREM strengthening	1
10	Tree plantation project	3
11	Organizing tree planting day	2
12	Tree planting promotion/dissemination	1
13	Illegal fishing prevention	8
14	Strengthening fishery community	1
15	Flooded forest clearance prevention	1
16	Fish raising community support	1
17	Public rubbish bin sitting	1
18	Biogas cooking project	1
Administration and Security		
1	Civil registration encouragement	11
2	CC capacity strengthening	10
3	Good governance training	1
4	Conflict resolution training	1
5	Village level capacity building	2
6	Computer skill training for commune clerk	2
7	Local planning system strengthening	3
8	Commune office construction/renovation	2
9	Village office construction/renovation	2
10	Transportation mean requesting	1
11	Land law dissemination	3
12	Provision of land titles/certificates	5
13	Land registration dissemination/enforcement	1
14	Village/commune border identification	1
15	Public land takeover prevention	1
16	People guard activities formation/strengthening	11
17	Local security strengthening	3

District Data Book 2009: Development Plans and Projects

No.	Project Name	Req.Project
		Total
18	Gambling control/elimination activation	3
19	Gangs gathering educated for local security	3
20	Police post construction/renovation	1
21	Local security regulation/order dissemination	1
22	Penal and civil law dissemination	1
23	Local information dissemination	1
24	Village poster board installation	1
25	Wedding/family law dissemination	1
26	Poor household listing preparation/support	1
Gender		
1	Gender mainstreaming in CIP	3
2	Women role in development strengthening/dissemination	2
3	Gender mainstreaming among local people	1
4	Gender training for CC	1
5	Gender and child rights dissemination	2
6	Women & Children FP strengthening	10
7	Gender FP strengthening	1
8	Facilitation skill training to gender focal point	1
9	CCWCs strengthening/activation	3
10	Women capacity building for social participation	3
11	Women and men roles/rights dissemination	1
12	Women international day organizing	17
13	Children's international day celebration	14
14	Women/children rights alleviation support	1
15	Women & children rights support activities	1
16	Khmer woman tradition dissemination	1
17	Women vocational training	1
18	Law against domestic violence dissemination	15
19	Rescue children & women from violence	2
20	Law against trafficking dissemination	4
21	Trafficking of women/children control activity strengthening	1

Source: CDPD – District Priority Matrix

8.2 Temporary Agreements by Commune, for 2009²

At the District Integration Workshop (DIW) the Supporters (donors, agencies, private donors, NGOs, etc.) identify which projects/activities they would like to support or they put forward their own projects to be implemented in a particular commune. Once there is agreement between Commune Councils and Supporters on specific projects a **Temporary Agreement** is signed by the commune and the Supporter to show their mutual commitment to the identified projects/activities.

It is important to keep in mind that such Temporary Agreements do not necessarily result in implementation.

8.2.1 Temporary Agreements for 2009 as per DIW 2008 for Commune: Bak Sna

Commune GIS	Commune	Temporary Agreements				Supporter	Funding Source	Listed in CIP befor DIW
		Project Name	Quantity	Unit	Est.Cost (K.Riels)			
Social								
60101	Bak Sna	HIV/AIDS awareness education	2	training	1394	Department of Health	PIF	✓
60101	Bak Sna	Reproductive health education	5	village	0	Department of Health		☐
60101	Bak Sna	Antenatal care	5	village	0	Department of Health		✓
60101	Bak Sna	Children immunization provision	5	village	0	Department of Health		✓
NREM								
60101	Bak Sna	Forestry law education	1	place	2050	Forest administration	PIF	✓

8.2.2 Temporary Agreements for 2009 as per DIW 2008 for Commune: Ballangk

Commune GIS	Commune	Temporary Agreements				Supporter	Funding Source	Listed in CIP befor DIW
		Project Name	Quantity	Unit	Est.Cost (K.Riels)			
Social								
60102	Ballangk	HIV/AIDS prevention awareness dissemination	96	time	1574.4	Minority Organisation for Development Economic		<input type="checkbox"/>
Gender								
60102	Ballangk	Women international day organizing	1	time	102.5	Minority Organisation for Development Economic		<input checked="" type="checkbox"/>

² Not all the data from the CDPD has been translated to English, this has resulted in some cells in the TA tables being blank.

8.2.3 Temporary Agreements for 2009 as per DIW 2008 for Commune: Baray

Commune GIS	Commune	Temporary Agreements				Supporter	Funding Source	Listed in CIP befor DIW
		Project Name	Quantity	Unit	Est.Cost (K.Riels)			
Social								
60103	Baray	Women and child health care program	1	day	1986.45	Department of Health	PIF	✓
60103	Baray	Health education for the poor	0	training	0	Department of Health		□
60103	Baray	Health education/campaign service at local level	0	training	0	Department of Health		□
60103	Baray	Women immunization	0	time	0	Department of Health		✓
60103	Baray	Women and child health care program	0	time	0	Department of Health		✓
60103	Baray	Children immunization provision	0	time	0	Department of Health		✓
NREM								
60103	Baray	Environmental awareness and law education	1	day	643.7	Department of Environment	PIF	✓

8.2.4 Temporary Agreements for 2009 as per DIW 2008 for Commune: Boeng

Commune GIS	Commune	Temporary Agreements				Supporter	Funding Source	Listed in CIP befor DIW
		Project Name	Quantity	Unit	Est.Cost (K.Riels)			
Social								
60104	Boeng	Health/hygiene education for local people	0	time	0	Department of Health		✓
60104	Boeng	Antenatal vaccination provision	0	time	0	Department of Health		✓
60104	Boeng	Children immunization provision	0	time	0	Department of Health		✓

8.2.5 Temporary Agreements for 2009 as per DIW 2008 for Commune: Chaeung Daeung

Commune GIS	Commune	Temporary Agreements				Supporter	Funding Source	Listed in CIP befor DIW
		Project Name	Quantity	Unit	Est.Cost (K.Riels)			
NREM								
60105	Chaeung Daeung	Environmental awareness and law education	1	day	643.7	Department of Environment	PIF	✓

8.2.6 Temporary Agreements for 2009 as per DIW 2008 for Commune: Chraneang

Commune GIS	Commune	Temporary Agreements				Supporter	Funding Source	Listed in CIP before DIW
		Project Name	Quantity	Unit	Est.Cost (K.Riels)			
								<input type="checkbox"/>

8.2.7 Temporary Agreements for 2009 as per DIW 2008 for Commune: Chhuk Khsach

Commune GIS	Commune	Temporary Agreements				Supporter	Funding Source	Listed in CIP befor DIW
		Project Name	Quantity	Unit	Est.Cost (K.Riels)			
Social								
60107	Chhuk Khsach	Kindergarten classes operation	5	class	287	Department of Women	PIF	<input type="checkbox"/>

8.2.8 Temporary Agreements for 2009 as per DIW 2008 for Commune: Chong Doung

Commune GIS	Commune	Temporary Agreements				Supporter	Funding Source	Listed in CIP before DIW
		Project Name	Quantity	Unit	Est.Cost (K.Riels)			
Social								
60108	Chong Doung	Motivating pupil's parents for school enrollment	8	class	459.2	Department of Women	PIF	✓
60108	Chong Doung	Women and child health care program	8	village	0	Department of Health		✓
60108	Chong Doung	Children immunization provision	8	village	0	Department of Health		✓
NREM								
60108	Chong Doung	Environmental awareness and law education	1	time	643.7	Department of Environment	PIF	✓

8.2.9 Temporary Agreements for 2009 as per DIW 2008 for Commune: Chrolong

Commune GIS	Commune	Temporary Agreements				Supporter	Funding Source	Listed in CIP befor DIW
		Project Name	Quantity	Unit	Est.Cost (K.Riels)			
Social								
60109	Chrolong	Children immunization provision	9	village	0	Department of Health		✓
60109	Chrolong	Antenatal care	9	village	0	Department of Health		✓

8.2.10 Temporary Agreements for 2009 as per DIW 2008 for Commune: Kokir Thum

Commune GIS	Commune	Temporary Agreements				Supporter	Funding Source	Listed in CIP before DIW
		Project Name	Quantity	Unit	Est.Cost (K.Riels)			
Social								
60110	Kokir Thum	Antenatal care	8	village	0	Department of Health		✓
60110	Kokir Thum	Children immunization provision	8	village	0	Department of Health		✓
60110	Kokir Thum	Antenatal care service accessibility improvement	8	village	0	Department of Health		✓

8.2.11 Temporary Agreements for 2009 as per DIW 2008 for Commune: Krava

Commune GIS	Commune	Temporary Agreements				Supporter	Funding Source	Listed in CIP before DIW
		Project Name	Quantity	Unit	Est.Cost (K.Riels)			
Social								
60111	Krava	Motivating pupil's parents for school enrollment	11	class	631.4	Department of Women	PIF	✓
60111	Krava	Antenatal care	0	time	0	Department of Health		✓
60111	Krava	Women and child health care program	0	training	0	Department of Health		✓
60111	Krava	Children immunization provision	0	village	0	Department of Health		✓
60111	Krava	Antenatal care service accessibility improvement	0	training	0	Department of Health		✓
NREM								
60111	Krava	Forestry law education	1	place	2050	Forest administration	PIF	✓

8.2.12 Temporary Agreements for 2009 as per DIW 2008 for Commune: Andoung Pou

Commune GIS	Commune	Temporary Agreements				Supporter	Funding Source	Listed in CIP befor DIW
		Project Name	Quantity	Unit	Est.Cost (K.Riels)			
Social								
60112	Andoung Pou	HIV/AIDS prevention awareness dissemination	8	time	131.2	Minority Organisation for Development Economic		<input type="checkbox"/>
60112	Andoung Pou	Children and women vaccination	0	time	0	Department of Health		✓
NREM								
60112	Andoung Pou	Fishery community formation	1	village	0	Community Development Action		<input type="checkbox"/>
60112	Andoung Pou	Environmental awareness and law education	1	training	0	Community Development Action		✓
Gender								
60112	Andoung Pou	Women international day organizing	1	time	102.5	Minority Organisation for Development Economic		✓
60112	Andoung Pou	Law against domestic violence dissemination	1	training	0	Community Development Action		✓

8.2.13 Temporary Agreements for 2009 as per DIW 2008 for Commune: Pongro

Commune GIS	Commune	Temporary Agreements				Supporter	Funding Source	Listed in CIP befor DIW
		Project Name	Quantity	Unit	Est.Cost (K.Riels)			
								<input type="checkbox"/>

8.2.14 Temporary Agreements for 2009 as per DIW 2008 for Commune: Sou Young

Commune GIS	Commune	Temporary Agreements				Supporter	Funding Source	Listed in CIP before DIW
		Project Name	Quantity	Unit	Est.Cost (K.Riels)			
Social								
60114	Sou Young	Health awareness dissemination among prostitutes at home	8	time	131.2	Minority Organisation for Development Economic		<input type="checkbox"/>
60114	Sou Young	Children immunization provision	0	time	0	Department of Health		✓
Gender								
60114	Sou Young	Women international day organizing	1	time	102.5	Minority Organisation for Development Economic		✓

8.2.15 Temporary Agreements for 2009 as per DIW 2008 for Commune: Sralau

Commune GIS	Commune	Temporary Agreements				Supporter	Funding Source	Listed in CIP befor DIW
		Project Name	Quantity	Unit	Est.Cost (K.Riels)			
Social								
60115	Sralau	Kindergarten classes operation	13	class	746.2	Department of Women	PIF	<input type="checkbox"/>

8.2.16 Temporary Agreements for 2009 as per DIW 2008 for Commune: Svay Phleung

Commune GIS	Commune	Temporary Agreements				Supporter	Funding Source	Listed in CIP befor DIW
		Project Name	Quantity	Unit	Est.Cost (K.Riels)			
Social								
60116	Svay Phleung	Kindergarten school construction/repair	3	class	172.2	Department of Women	PIF	✓
60116	Svay Phleung	Children immunization provision	7	village	0	Department of Health		✓
60116	Svay Phleung	Women and child health care program	7	village	0	Department of Health		✓

8.2.17 Temporary Agreements for 2009 as per DIW 2008 for Commune: Tnaot Chum

Commune GIS	Commune	Temporary Agreements				Supporter	Funding Source	Listed in CIP before DIW
		Project Name	Quantity	Unit	Est.Cost (K.Riels)			
Social								
60117	Tnaot Chum	Motivating pupil's parents for school enrollment	6	class	344.4	Department of Women	PIF	✓
60117	Tnaot Chum	Antenatal vaccination provision	9	village	0	Department of Health		✓
NREM								
60117	Tnaot Chum	Environmental awareness and law education	1	day	643.7	Department of Environment	PIF	✓
Gender								
60117	Tnaot Chum	Law against domestic violence dissemination	1	time	1713.8	Department of Culture and Fine Arts	PIF	✓

8.2.18 Temporary Agreements for 2009 as per DIW 2008 for Commune: Triel

Commune GIS	Commune	Temporary Agreements				Supporter	Funding Source	Listed in CIP befor DIW
		Project Name	Quantity	Unit	Est.Cost (K.Riels)			
Social								
60118	Triel	Kindergarten classes operation	19	class	1090.6	Department of Women	PIF	<input type="checkbox"/>
60118	Triel	HIV/AIDS education	8	time	131.2	Minority Organisation for Development Economic		<input type="checkbox"/>
Gender								
60118	Triel	Women international day organizing	1	time	102.5	Minority Organisation for Development Economic		✓

Source: CDPD, District Level Detail TA resulting from DIW

8.3 Outputs, estimated and actual costs of C/S Fund Projects between 2005 and 2008, by Commune

Commune	Project Type	Budget Year	Output		Quantity	Unit	Unit Cost MR	
			Description	Type			Estimate	Actual
Bak Sna	Rural Transport	2005	Double pipe culvert	New	1	Place	2.28	26.76
Bak Sna	Rural Transport	2005	Earth road	Repair	1.148	Km	24.31	26.76
Bak Sna	Rural Transport	2006	Earth road	Upgrade	1.4	Km	31.33	29.07
Bak Sna	Rural Transport	2007	Earth road	New	1.55	Km	25.42	29.81
Bak Sna	Rural Transport	2007	Double pipe culvert	New	1	Place	2.93	29.81
Bak Sna	Rural Transport	2008	Laterite road	Upgrade	0.7736	Km	32.09	34.11
Bak Sna	Rural Transport	2008	Single pipe culvert	New	1	Place	1.94	34.11
Ballangk	Rural Transport	2005	Single pipe culvert	New	3	Place	3.49	38.92
Ballangk	Rural Transport	2005	Laterite road	Upgrade	1.55	Km	36.30	38.92
Ballangk	Rural Transport	2006	Double pipe culvert	New	1	Place	2.25	44.99
Ballangk	Rural Transport	2006	Laterite road	Upgrade	1.827	Km	39.23	44.99
Ballangk	Rural Transport	2006	Single pipe culvert	New	2	Place	2.46	44.99
Ballangk	Rural Transport	2007	Single pipe culvert	New	1	Place	1.60	48.48
Ballangk	Rural Transport	2007	Laterite road	Upgrade	1.708	Km	42.37	48.48
Ballangk	Rural Transport	2008	Laterite road	Upgrade	0.724	Km	46.10	48.98
Ballangk	Rural Transport	2008	Single pipe culvert	New	1	Place	2.73	48.98
Baray	Rural Transport	2005	Laterite road	Upgrade	0.93	Km	33.98	41.76
Baray	Rural Transport	2005	Double pipe culvert	New	1	Place	4.41	41.76
Baray	Rural Transport	2005	Single pipe culvert	New	3	Place	3.80	41.76
Baray	Irrigation	2006	Canal	New	3.1205	Km	27.83	37.56
Baray	Irrigation	2006	Single pipe Culvert with gate	New	2	Place	9.42	37.56
Baray	Irrigation	2007	Single cell box culvert with gate	New	1	Place	14.54	37.66
Baray	Irrigation	2007	Earth dam	New	4.00E-02	Km	2.17	37.66
Baray	Irrigation	2007	Single pipe Culvert with gate	New	4	Place	10.30	37.66
Baray	Irrigation	2007	Single cell box culvert with gate	Repair	1	Place	7.28	37.66
Baray	Irrigation	2008	Canal	Repair	2.272	Km	43.59	43.61
Boeng	Education	2006	Brick school (general)	New	3	School room	58.18	65.91
Boeng	Education	2006	Drilled well with VN no 6 pump	New	1	Place	1.80	65.91
Boeng	Education	2006	Latrines (general)	New	2	Latrine room	4.26	65.91
Boeng	Rural Transport	2007	Single pipe culvert	New	3	Place	4.59	34.74
Boeng	Rural Transport	2007	Laterite road	Upgrade	0.875	Km	30.97	34.74
Boeng	Rural Transport	2008	Laterite road	Upgrade	1.138	Km	39.13	38.66
Chaeung Daeung	Rural Transport	2005	Double pipe culvert	New	1	Place	4.29	34.25

District Data Book 2009: Development Plans and Projects

Commune	Project Type	Budget Year	Output		Quantity	Unit	Unit Cost MR	
			Description	Type			Estimate	Actual
Chaeung Daeung	Rural Transport	2005	Earth road	Upgrade	1.33	Km	27.81	34.25
Chaeung Daeung	Rural Transport	2005	Single pipe culvert	New	2	Place	2.46	34.25
Chaeung Daeung	Rural Transport	2006	Earth road	New	2.093	Km	32.17	37.48
Chaeung Daeung	Rural Transport	2006	Single pipe culvert	New	3	Place	4.22	37.48
Chaeung Daeung	Rural Transport	2007	Earth road	New	1.45	Km	35.67	40.45
Chaeung Daeung	Rural Transport	2007	Single pipe culvert	New	1	Place	1.69	40.45
Chaeung Daeung	Rural Transport	2008	Earth road	Repair	1	Km	37.00	41.38
Chraneang	Irrigation	2005	Earth dam	Repair	0.155	Km	17.09	34.47
Chraneang	Irrigation	2005	Double pipe culvert with gate	New	3	Place	17.19	34.47
Chraneang	Rural Transport	2006	Laterite road	Upgrade	1.735	Km	25.85	42.22
Chraneang	Rural Transport	2006	Single pipe culvert	New	5	Place	16.38	42.22
Chraneang	Rural Transport	2007	Laterite road	Upgrade	0.78	Km	30.30	39.18
Chraneang	Rural Transport	2007	Single pipe culvert	New	1	Place	1.54	39.18
Chraneang	Rural Transport	2007	Triple pipe culvert	New	1	Place	5.55	39.18
Chraneang	Rural Transport	2008	Laterite road	Upgrade	0.905	Km	33.61	44.54
Chraneang	Rural Transport	2008	Single pipe culvert	New	1	Place	1.92	44.54
Chhuk Khsach	Rural Transport	2005	Earth road	Repair	3.15	Km	37.98	40.33
Chhuk Khsach	Rural Transport	2005	Single pipe culvert	New	2	Place	2.56	40.33
Chhuk Khsach	Irrigation	2006	Canal	New	2.342	Km	39.53	45.79
Chhuk Khsach	Rural Transport	2007	Earth road	New	1.388	Km	30.41	48.29
Chhuk Khsach	Rural Transport	2007	Triple pipe culvert	New	1	Place	1.00	48.29
Chhuk Khsach	Rural Transport	2008	Triple cell box culvert	New	1	Place	21.40	46.87
Chhuk Khsach	Rural Transport	2008	Earth road	Repair	0.368	Km	23.80	46.87
Chhuk Khsach	Rural Transport	2008	Single pipe culvert	New	1	Place	1.64	46.87
Chong Doung	Rural Transport	2005	Single pipe culvert	New	2	Place	1.18	43.32
Chong Doung	Rural Transport	2005	Laterite road	Upgrade	1.47	Km	41.20	43.32
Chong Doung	Rural Transport	2006	Single pipe culvert	New	1	Place	2.09	38.02
Chong Doung	Rural Transport	2006	Laterite road	Upgrade	1.195	Km	36.41	38.02
Chong Doung	Rural Transport	2007	Single pipe culvert	New	1	Place	2.18	44.20
Chong Doung	Rural Transport	2007	Laterite road	Upgrade	1.981	Km	32.18	44.20
Chong Doung	Rural Transport	2008	Laterite road	Upgrade	1.339	Km	38.68	44.57
Chrolong	Irrigation	2005	Canal	Repair	0.68	Km	18.26	27.10
Chrolong	Irrigation	2005	Single pipe Culvert with gate	New	2	Place	8.69	27.10
Chrolong	Rural Transport	2006	Laterite road	New	1.1	Km	28.00	30.24

District Data Book 2009: Development Plans and Projects

Commune	Project Type	Budget Year	Output		Quantity	Unit	Unit Cost MR	
			Description	Type			Estimate	Actual
Chrolong	Rural Transport	2006	Single pipe culvert	New	2	Place	2.74	30.24
Chrolong	Rural Transport	2007	Laterite road	Upgrade	0.85	Km	22.78	30.29
Chrolong	Rural Transport	2007	Single pipe culvert	New	4	Place	6.11	30.29
Chrolong	Rural Transport	2008	Laterite road	Upgrade	0.5545	Km	25.16	32.60
Chrolong	Rural Transport	2008	Single pipe culvert	New	2	Place	7.06	32.60
Kokir Thum	Irrigation	2005	Earth dam	New	0.2	Km	29.78	29.98
Kokir Thum	Irrigation	2006	Earth dam	Upgrade	0.32	Km	32.97	34.15
Kokir Thum	Rural Transport	2007	Earth road	New	1	Km	32.02	35.12
Kokir Thum	Rural Transport	2007	Single pipe culvert	New	1	Place	1.84	35.12
Kokir Thum	Irrigation	2008	Earth dam	Repair	0.13	Km	19.29	36.55
Kokir Thum	Irrigation	2008	Canal	New	0.6	Km	13.59	36.55
Krava	Irrigation	2005	Earth dam	New	0.2	Km	32.41	31.54
Krava	Rural Transport	2006	Laterite road	Upgrade	1.185	Km	35.96	33.84
Krava	Rural Transport	2007	Earth road	New	1.5	Km	34.89	36.70
Krava	Irrigation	2008	Canal	New	0.5	Km	19.31	38.64
Krava	Irrigation	2008	Single cell box culvert with gate	New	1	Place	14.18	38.64
Andoung Pou	Irrigation	2005	Earth dam	Repair	0.124	Km	13.93	26.31
Andoung Pou	Irrigation	2005	Single pipe culvert	New	1	Place	1.36	26.31
Andoung Pou	Irrigation	2005	Canal	Repair	2.25	Km	11.87	26.31
Andoung Pou	Irrigation	2006	Single pipe culvert	New	2	Place	3.99	31.98
Andoung Pou	Irrigation	2006	Canal	Upgrade	1.354	Km	24.49	31.98
Andoung Pou	Irrigation	2006	Single pipe Culvert with gate	New	1	Place	3.59	31.98
Andoung Pou	Rural Transport	2007	Laterite road	Upgrade	0.946	Km	29.71	31.72
Andoung Pou	Rural Transport	2008	Single cell box culvert	Repair	1	Place	3.53	33.33
Andoung Pou	Rural Transport	2008	Laterite road	Upgrade	0.675	Km	28.28	33.33
Pongro	Irrigation	2005	Single pipe culvert	New	1	Place	2.52	29.46
Pongro	Irrigation	2005	Canal	Repair	1.75	Km	16.74	29.46
Pongro	Irrigation	2005	Single pipe Culvert with gate	New	3	Place	11.17	29.46
Pongro	Rural Transport	2006	Laterite road	New	1.1735	Km	29.64	33.45
Pongro	Rural Transport	2006	Single pipe culvert	New	3	Place	3.87	33.45
Pongro	Rural Transport	2007	Single pipe culvert	New	1	Place	1.65	38.50
Pongro	Rural Transport	2007	Laterite road	Upgrade	1.36	Km	34.86	38.50
Pongro	Rural Transport	2008	Laterite road	Upgrade	0.8255	Km	34.23	36.14
Sou Young	Irrigation	2005	Canal	New	0.55	Km	6.93	29.33

District Data Book 2009: Development Plans and Projects

Commune	Project Type	Budget Year	Output		Quantity	Unit	Unit Cost MR	
			Description	Type			Estimate	Actual
Sou Young	Irrigation	2005	Single pipe Culvert with gate	New	1	Place	4.24	29.33
Sou Young	Irrigation	2005	Single cell box culvert with gate	New	1	Place	14.44	29.33
Sou Young	Irrigation	2005	Earth dam	New	3.50E-02	Km	4.06	29.33
Sou Young	Rural Transport	2006	Single pipe culvert	New	3	Place	5.76	34.84
Sou Young	Rural Transport	2006	Laterite road	Upgrade	1.075	Km	27.66	34.84
Sou Young	Rural Transport	2007	Laterite road	Upgrade	1.05	Km	29.35	35.25
Sou Young	Rural Transport	2007	Single pipe culvert	New	2	Place	3.99	35.25
Sou Young	Irrigation	2008	Double pipe culvert with gate	New	2	Place	19.03	35.45
Sou Young	Irrigation	2008	Earth dam	New	0.29	Km	40.24	35.45
Sou Young	Irrigation	2008	Canal	Repair	0.419	Km	10.78	35.45
Sralau	Irrigation	2005	Single pipe Culvert with gate	New	4	Place	15.77	30.93
Sralau	Irrigation	2005	Single pipe culvert	New	1	Place	2.33	30.93
Sralau	Irrigation	2005	Earth dam	Repair	0.145	Km	6.12	30.93
Sralau	Irrigation	2005	Canal	Repair	0.4	Km	6.40	30.93
Sralau	Rural Transport	2006	Laterite road	Upgrade	1.4875	Km	35.02	34.93
Sralau	Rural Transport	2007	Laterite road	Upgrade	0.52	Km	23.56	37.99
Sralau	Rural Transport	2007	Single pipe culvert	New	2	Place	12.95	37.99
Sralau	Rural Transport	2008	Laterite road	Upgrade	1.402	Km	74.44	41.43
Sralau	Rural Transport	2008	Single pipe culvert	New	4	Place	14.06	41.43
Svay Phleung	Irrigation	2005	Earth dam	New	0.1	Km	7.76	25.07
Svay Phleung	Irrigation	2005	Double pipe culvert with gate	New	1	Place	5.16	25.07
Svay Phleung	Irrigation	2005	Canal	Repair	1.5	Km	12.81	25.07
Svay Phleung	Irrigation	2006	Canal	New	0.617	Km	12.08	30.38
Svay Phleung	Irrigation	2006	Earth dam	New	8.00E-02	Km	4.70	30.38
Svay Phleung	Irrigation	2006	Drift	New	1	Place	5.14	30.38
Svay Phleung	Irrigation	2006	Single pipe Culvert with gate	New	2	Place	7.38	30.38
Svay Phleung	Irrigation	2007	Single pipe Culvert with gate	New	7	Place	28.82	30.40
Svay Phleung	Irrigation	2008	Canal	Repair	0.3	Km	2.32	32.49
Svay Phleung	Irrigation	2008	Single pipe Culvert with gate	New	4	Place	24.30	32.49
Svay Phleung	Irrigation	2008	Earth dam	Repair	9.35E-02	Km	5.80	32.49
Tnaot Chum	Rural Transport	2005	Laterite road	Upgrade	0.82	Km	30.65	30.20
Tnaot Chum	Rural Transport	2006	Laterite road	Upgrade	0.8235	Km	26.59	33.73
Tnaot Chum	Rural Transport	2006	Double pipe culvert	New	1	Place	4.64	33.73
Tnaot Chum	Rural Transport	2006	Single pipe culvert	New	1	Place	2.15	33.73

Commune	Project Type	Budget Year	Output		Quantity	Unit	Unit Cost MR	
			Description	Type			Estimate	Actual
Tnaot Chum	Rural Transport	2007	Laterite road	Upgrade	0.524	Km	28.51	30.28
Tnaot Chum	Rural Transport	2008	Earth road	Repair	0.1435	Km	12.18	35.23
Tnaot Chum	Rural Transport	2008	Laterite road	Upgrade	0.8	Km	23.03	35.23
Triel	Irrigation	2005	Single cell box culvert with gate	New	1	Place	13.18	39.92
Triel	Irrigation	2005	Canal	New	1.05	Km	5.45	39.92
Triel	Irrigation	2005	Earth dam	New	1.60E-02	Km	1.30	39.92
Triel	Irrigation	2005	Canal	Repair	2.7	Km	21.43	39.92
Triel	Rural Transport	2006	Single pipe culvert	New	1	Place	2.01	46.10
Triel	Rural Transport	2006	Laterite road	Upgrade	1.729	Km	44.42	46.10
Triel	Rural Transport	2007	Single pipe culvert	New	2	Place	6.08	51.82
Triel	Rural Transport	2007	Laterite road	Upgrade	1.14	Km	45.65	51.82
Triel	Rural Transport	2008	Laterite road	Upgrade	1.0259	Km	49.39	52.95

Source: PID

8.4 Total Expenditure on C/S Fund Projects by sector and commune between 2005 and 2008

Sector	Total Cost in Million Riels								
	Bak Sna	Ballangk	Baray	Boeng	Chaeung Daeung	Chraneang	Chhuk Khsach	Chong Doung	Chrolong
Education				65.91					
Irrigation			118.84			34.47	45.79		27.10
Rural Transport	119.75	181.37	41.76	73.40	153.56	125.95	135.49	170.10	93.13

Continue...

Sector	Total Cost in Million Riels								
	Kokir Thum	Krava	Andoung Pou	Pongro	Sou Young	Sralau	Svay Phleung	Tnaot Chum	Triel
Education									
Irrigation	100.68	70.18	58.29	29.46	64.77	30.93	118.34		39.92
Rural Transport	35.12	70.54	65.06	108.10	70.09	114.35		129.45	150.86

Source: PID

8.5 Actual 2009 C/S Fund projects by Commune

Commune	Project Type	Project Output		Quantity	Unit	Fund Source (Riels)		
		Description	Type			Total	C/S	Local Contribution
Bak Sna	Rural Transport	Laterite road	Repair	0.73	km	98,509,724	98,109,724	400,000
Bak Sna	Rural Transport	Double pipe culvert 0.6m diameter	New	1	Place	98,509,724	98,109,724	400,000
Baray	Irrigation	Unlined Earth canal	Repair	0.519	km	65,200,000	64,800,000	400,000
Baray	Irrigation	Double pipe culvert 0.6m diameter with stop logs	New	3	Place	65,200,000	64,800,000	400,000
Baray	Irrigation	Double pipe culvert 0.8m diameter with stop logs	New	2	Place	65,200,000	64,800,000	400,000
Baray	Irrigation	Unlined Earth canal	Repair	0.26	km	65,200,000	64,800,000	400,000
Baray	Irrigation	Single cell box culvert 2.0m x 1.5m with stop logs	New	1	Place	16,611,212	16,611,212	0
Boeng	Rural Transport	Laterite road	Repair	1.44	km	60,000,057	59,000,057	1,000,000
Boeng	Rural Transport	Laterite road	Repair	0.15	km	60,000,057	59,000,057	1,000,000
Boeng	Irrigation	Unlined Earth canal	Repair	1.05	km	18,671,765	18,671,765	0
Chaeung Daeung	Rural Transport	Earth road	Repair	1.3	km	63,649,100	63,108,300	540,800
Chraneang	Rural Transport	Laterite road	Repair	0.98	km	57,283,700	56,883,700	400,000
Chraneang	Rural Transport	Single pipe culvert 1.0m diameter	New	1	Place	57,283,700	56,883,700	400,000
Chhuk Khsach	Rural Transport	Laterite road	New	0.51	km	75,532,192	75,032,192	500,000
Chhuk Khsach	Rural Transport	Single pipe culvert 0.6m diameter	New	1	Place	75,532,192	75,032,192	500,000
Chhuk Khsach	Rural Transport	Laterite road	New	0.24	km	75,532,192	75,032,192	500,000
Chhuk Khsach	Rural Transport	Single pipe culvert 0.6m diameter	New	1	Place	75,532,192	75,032,192	500,000
Chhuk Khsach	Rural Transport	Triple pipe culvert 1.0m diameter with stop logs	New	1	Place	75,532,192	75,032,192	500,000
Chong Doung	Rural Transport	Laterite road	Repair	0.56	km	49,704,809	49,204,809	500,000
Chong Doung	Rural Transport	Single pipe culvert 0.6m diameter	New	2	Place	49,704,809	49,204,809	500,000
Chong Doung	Rural Transport	Laterite road	Repair	0.43	km	49,704,809	49,204,809	500,000
Chong Doung	Irrigation	Unlined Earth canal	Repair	0.7	km	7,901,325	7,901,325	0
Chrolong	Rural Transport	Laterite road	Repair	0.8	km	43,131,200	42,707,900	423,300
Kokir Thum	Rural Transport	Earth road	Repair	1.2	km	68,382,900	67,882,900	500,000
Krava	Rural Transport	Laterite road	Repair	0.93	km	178,831,600	178,368,700	462,900
Andoung Pou	Rural Transport	Laterite road	Repair	0.935	km	42,448,300	42,048,300	400,000
Pongro	Rural Transport	Laterite road	Repair	1.05	km	158,150,000	157,650,000	500,000
Pongro	Rural Transport	Single pipe culvert 0.6m diameter	New	1	Place	158,150,000	157,650,000	500,000

District Data Book 2009: Development Plans and Projects

Commune	Project Type	Project Output		Quantity	Unit	Fund Source (Riels)		
		Description	Type			Total	C/S	Local Contribution
Sou Young	Irrigation	Unlined Earth canal	Repair	1.794	km	47,780,000	47,380,000	400,000
Sou Young	Irrigation	Single pipe culvert 1.0m diameter	New	1	Place	47,780,000	47,380,000	400,000
Sralau	Rural Transport	Laterite road	Repair	1.4	km	50,182,310	49,682,310	500,000
Svay Phleung	Rural Transport	Laterite road	Repair	0.75	km	401,410,000	401,210,000	200,000
Svay Phleung	Rural Transport	Triple pipe culvert 1.0m diameter	New	1	Place	401,410,000	401,210,000	200,000
Svay Phleung	Rural Transport	Single pipe culvert 1.0m diameter	New	1	Place	401,410,000	401,210,000	200,000
Tnaot Chum	Rural Transport	Laterite road	Repair	0.68	km	46,964,358	46,505,858	458,500
Tnaot Chum	Rural Transport	Earth road	Repair	0.281	km	46,964,358	46,505,858	458,500
Triel	Rural Transport	Laterite road	Upgrade	1.18	km	80,033,422	79,633,422	400,000
Triel	Rural Transport	Single pipe culvert 0.6m diameter	New	1	Place	80,033,422	79,633,422	400,000

Source: PID

9 District level Projects from 2006 to 2009

District Initiative Projects (DIPs) are funded by Danida, DFID and PSDD (UNDP, DFID and SIDA).

Funding for 2006-2008

Between 2006 and 2008 there were 14 provinces funded by PSDD and 10 by Danida and DFID. The list of provinces and who funded these is below

Danida and DFID funded DIPs:

Kampong Cham	Kampong Speu	Koh Kong	Kratie	Monduliri
Pursat	Ratanakiri	Siem Reap	Sihanoukville	Kep

PSDD funded DIPs:

Banteay Meanchey	Battambang	Kampong Chhnang	Kandal	Phnom Penh
Prey Veng	Svay Rieng	Takeo	Kampong Thom	Preah Vihear
Stung Treng	Kampot	Oddar Meanchey	Pailin	

Funding for 2009

In 2009 there was a change to the number of provinces funded by the two streams. Danida and DFID were still funding the same 10 provinces they had been funding the previous three years, but two more provinces were added *Kampong Thom and Kampot*. Now PSDD funds 12 provinces and Danida and DFID fund 12.

9.1 District Initiative Infrastructure Projects from 2006 to 2009

9.1.1 District Initiative Infrastructure Projects for 2006 to 2008

No District Initiative Infrastructure Projects were implemented in this district for 2006-2008

9.1.2 District Initiative Infrastructure Projects in 2009

No District Initiative Infrastructure Projects have been implemented in this district for 2009

9.2 District Initiative Service Projects from 2006 to 2009

9.2.1 District Initiative Service Projects for 2006 to 2008

No District Initiative Service Projects were implemented in this district for 2006-2008

9.2.2 District Initiative Service Projects in 2009

Project Name	Sector	Implementing Agency	Budget	Project outputs/ capacities	No. of Beneficiaries		Progress	Remarks on Issues of Progress
					Total	Female		
Training on chicken raising and demonstration	AGR	PMC	\$10,425.00	19 Places	93	51	10%	Already signed contract and start implementing the activity of beneficiaries/farmers selecting.
Training and demonstration on fish raising	AGR	PMC	\$5,654.00	18 Places	89	52	10%	Already signed contract and start implementing the activity of beneficiaries/farmers selecting.
Training on mushrooms growing and demonstration	AGR	PMC	\$10,921.00	17 Places	91	51	10%	Already signed contract and start implementing the activity of beneficiaries/farmers selecting.

9.3 Inter Commune Council Projects in 2008 and 2009

9.3.1 ICC Projects in 2008

No ICC projects in this district at this time

9.3.2 ICC Projects in 2009

No ICC projects in this district at this time

Source: ICC project, Ministry of Interior (DoLA), -UNDP project for Local Governance – DDLG

9.4 Other Projects in 2008 and 2009

9.4.1 RPRP

There are no RPRP projects being implemented in this district or province at this time. The RPRP is only being implemented in Svay Rieng and Prey Veng

9.4.1.1 RPRP Projects from 2006 to 2008

No RPRP projects in this district at this time

9.4.1.2 RPRP Projects in 2009

No RPRP projects in this district at this time

9.4.2 Seth Korma

9.4.2.1 Seth Koma 2007

District	# Comm.	# Vil	CCWC Operational cost	International Events	CPS		Social Services	Total cost
					# teacher	Budget		
Baray	18	181	\$7,956	\$1,800	69	\$4,658	0	\$14,414
Kampong Svay	9	82	\$3,732	\$900	79	\$5,333	0	\$9,965
Stueng Saen	11	55	\$3,694	\$1,100	15	\$1,013	0	\$5,807
Prasat Sambour	5	66	\$1,985	\$500	0	\$0	0	\$2,485
Santuk	9	72	\$3,329	\$900	13	\$878	0	\$5,107
Total	52	456	\$20,696	\$5,200	176	\$11,881	0	\$37,778

Source: UNICEF

9.4.2.2 Seth Koma 2008

District	Commune	Monthly Incentive for CPS Teacher	CCWC monthly meetings at commune level	CCWC quarterly meeting	Monitoring the activities of CPS classes, violence, enrolment and immunity	Monitoring the activities relating to Water, Sanitation and Hygiene	Mission to province	CCWC Ope. costs	Organizing international day involved women and children	Building CPS shelter (4 classes)	Total
Kampong Svay	Kampong Svay	\$540	\$24	\$36	\$180	\$0	\$10	\$90	\$30	\$2,000	\$2,910
	Nipech	\$541	\$48	\$40	\$288	\$0	\$20	\$144	\$60	\$0	\$1,141
	San Kor	\$405	\$24	\$40	\$180	\$135	\$10	\$90	\$30	\$0	\$914
	Tbaeng	\$1,080	\$24	\$42	\$180	\$0	\$10	\$90	\$30	\$2,000	\$3,456
	Trapeang Ruessei	\$1,215	\$24	\$46	\$180	\$135	\$10	\$90	\$30	\$2,000	\$3,730
Total	5	\$3,781	\$144	\$204	\$1,008	\$270	\$60	\$504	\$180	\$6,000	\$12,151

Source: UNICEF

9.4.2.3 Seth Koma 2009

District	# Comm	Ope. cost	CPS		PE	CLTS		Com. youth	Health intervention	Social service mapping	Descriptionary budget	Total
			CPS allowance	M&E	M&E	Monthly meetings	M&E	Monthly meetings				
Baray	18	\$3,894	\$4,320	\$756	\$486	\$3,150	\$1,512	\$759	\$1,400	\$437	\$1,000	\$17,714
Santuk	9	\$1,978	\$878	\$216	\$0	\$1,330	\$576	\$385	\$400	\$0	\$0	\$5,763
Kampong Svay	9	\$2,304	\$4,523	\$792	\$180	\$0	\$0	\$803	\$400	\$0	\$0	\$9,002
Prasat Sambour	5	\$1,210	\$473	\$72	\$0	\$0	\$0	\$198	\$600	\$0	\$0	\$2,553
Stueng Saen	11	\$2,222	\$1,148	\$216	\$54	\$390	\$360	\$396	\$1,200	\$182	\$1,000	\$7,168
Stoung	13	\$3,248	\$0	\$0	\$0	\$0	\$0	\$0	\$1,000	\$0	\$0	\$4,248
Prasat Ballangk	7	\$1,658	\$540	\$72	\$0	\$0	\$0	\$0	\$400	\$0	\$0	\$2,670
Sandan	9	\$2,142	\$0	\$0	\$0	\$0	\$0	\$0	\$400	\$0	\$0	\$2,542
Total	81	\$18,656	\$11,882	\$2,124	\$720	\$4,870	\$2,448	\$2,541	\$5,800	\$619	\$2,000	\$51,660
Contingency												1,940.00
Sub-total WATSAN						4,870.00	2,448.00					7,318.00
Project 1 budget		18,656.00	11,882.00	2,124.00	720.00			2,541.00	5,800.00	619.00	2,000.00	44,342.00
Grand Total												53,600.00

Source: UNICEF

SECTION D: SERVICES AND ORGANIZATIONS

10 Infrastructure

10.1 Length of and Expenditure on Roads in 2008, by District

Roads	KPT	Baray	Kampong Svay	Stoeung Saen	Prasat Balangk	Prasat Sambour	Sandan	Santuk	Stoung
Length of paved road in the district (m)	1,279	325,017	109,384	106,003	83,794	96,464	275,702	186,979	95,904
Length of unpaved roads in the district (m)	818	79,604	202,973	64,240	90,303	153,095	65,976	59,387	102,085
Amount spent on construction of roads in 2008 (\$)	n/a	n/a	n/a	0	n/a	n/a	n/a	n/a	n/a
Amount spent on repair and rehabilitation of roads in 2008 (\$)	37,038	n/a	n/a	37,038	n/a	n/a	n/a	n/a	n/a

Note 1: Please note that these data are not necessarily complete or correct. The data are derived from government agencies at provincial and district level which used different recording systems, did not always have complete data or were, sometimes, less than willing to share their data.

Note 2: Please be aware that these data are incomplete due to the fact that the amounts for the construction, repair and rehabilitation recorded reflect only funds provided by the government, not the contributions by any other parties.

10.2 Scale of and Expenditure on Irrigation in 2008, by District

Irrigation	KPT	Baray	Kampong Svay	Stoeung Saen	Prasat Balangk	Prasat Sambour	Sandan	Santuk	Stoung
Number of irrigation schemes operating in 2008	3	1	0	0	0	0	0	1	1
Total nr of hectares under irrigation in dry season 2008	18,200	1,228	3,296	702	265	876	425	424	10,985
Total funds spent in 2008 on construction of irrigation systems (\$)	3,024,750	3,000,000	n/a	24,750	n/a	n/a	n/a	n/a	n/a
Total funds spent in 2008 on rehabilitation/repair of irrigation systems (\$)	24,950	n/a	n/a	n/a	n/a	n/a	n/a	n/a	24,950
Total funds spent in 2008 on operation and maintenance (\$)	n/a	n/a	n/a	n/a	n/a	n/a	n/a	n/a	n/a

Note 1: Please note that these data are not necessarily complete or correct. The data are derived from government agencies at provincial and district level which used different recording systems, did not always have complete data or were, sometimes, less than willing to share their data.

Note 2: Please be aware that the data above are incomplete as these only reflect funds provided by the government, not the contributions by farmers or other parties.

10.3 Power Supply in 2008, by District

Electricity	KPT	Baray	Kampong Svay	Stoeung Saen	Prasat Balangk	Prasat Sambour	Sandan	Santuk	Stoung
Total number of electricity connections to households	11,659	3,715	192	4,541	171	148	509	1,217	1,166
Total number of electricity connections to agencies, companies, organizations	n/a	n/a	n/a	n/a	n/a	n/a	n/a	n/a	n/a
Total volume in KWh of electricity consumed last in 2008	3,189,000	1,304,000	20,000	1,600,000	20,000	20,000	60,000	40,000	125,000
Total amount collected from users for consumed electricity (\$)	n/a	n/a	n/a	n/a	n/a	n/a	n/a	n/a	n/a
Per capita electricity consumption in 2008 in Kwh	24	n/a	n/a	n/a	n/a	n/a	n/a	n/a	n/a

Note 1: Please note that these data are not necessarily complete or correct. The data are derived from government agencies at provincial and district level which used different recording systems, did not always have complete data or were, sometimes, less than willing to share their data.

Note 2: These data only record electricity provided by electricity companies and does not include homes powered by generators or batteries (for this information see Section B: General Profile, Part 1: General Information; table 1.3.1 and chart 1.3.4).

Note 3: In most provinces electricity is only provided through town-based networks

Note 4: Per capita consumption is calculated by dividing the total volume of electricity produced in 2008 by the number of people living in each district as per the 2008 census (for the provincial data it is calculated against the number of people living in the province)

11 Health Facilities

Please note that the Operational District (health) boundaries are different to the administrative district boundaries. Therefore the data provided here shows the facilities, staff, NGOs etc in each Operational District within the province NOT the administrative district.

Acronyms

Com Cov	Commune Covered	MW2	Secondary Midwives
CPA	Complementary Package of Activities	NU1	Primary Nurse
Dr	Doctor	NU2	Secondary Nurse
FDH	Former District Hospital	OD	Operational District
HC	Health Center	Others	Other Staff
HC (NB)	Health Center no building	PHD	Provincial Health Department
HP	Health Post	Pop 04-05	Population Covered 2004 or 2005
MA	Medical Assistant	RH	Referral Hospital
MPA	Minimum Package of Activities	Vil Cov	Village Covered
MW1	Primary Midwives	VIL-HC	Distance from Village to Health Center

11.1 Health Facilities in the Province, by Operational District

Kompong Thom	OD	RH	HC	HP
Baray and Santuk	1	1	19	
Kampong Thom	1	1	21	
Stong	1		10	
Total	3	2	50	0

11.2 Health Facilities and Staff in the province, by Operational District

This table shows health facilities, staff and coverage of health facilities in each operational district.

No	Facility Name	Type	Class	Dr	Ma	Nu2	Nu1	Mw2	Mw1	Others	Com Cov	Vil Cov	Pop. 04-05
Baray and Santuk													
1	Ballangk	HC	MPA	0	0	1	0	1	2	2	1	12	17,075
2	Baray	HC	MPA	0	0	1	2	0	3	1	1	12	13,595
3	Boeng	HC	MPA	0	0	0	2	0	1	4	1	5	8,945
4	Chaeung Daeung	HC	MPA	0	0	0	3	1	2	1	1	10	10,972
5	Chhouk Khsach	HC	MPA	0	0	1	0	0	1	3	1	14	14,294

District Data Book 2009: Services and Organizations

No	Facility Name	Type	Class	Dr	Ma	Nu2	Nu1	Mw2	Mw1	Others	Com Cov	Vil Cov	Pop. 04-05
6	Chong Doung	HC	MPA	0	0	2	0	1	1	1	1	8	11,936
7	Kampong Thma	HC	MPA	0	0	1	0	1	1	3	1	10	7,819
8	Krava	HC	MPA	0	0	1	2	0	5	1	5	24	22,810
9	Kreul	HC	MPA	1	0	0	4	0	1	0	2	16	12,664
10	L'ak	HC	MPA	0	0	0	2	0	2	1	3	13	9,886
11	Prasat	HC	MPA	0	0	2	1	0	1	1	1	10	9,367
12	Prataong	HC	MPA	0	0	0	1	0	3	1	3	15	11,438
13	Srah Banteay	HC	MPA	1	0	2	0	2	0	1	1	8	9,384
14	Sralau	HC	MPA	1	0	0	2	0	0	0	2	18	13,711
15	Tang Kouk	HC	MPA	1	0	2	1	1	2	1	2	15	15,242
16	Tang Krasaing	FDH	CPA+MPA	1	0	3	4	4	4	10	2	14	17,775
17	Ti Pou	HC	MPA	0	0	2	2	0	1	0	1	11	7,700
18	Tnaot Chum	HC	MPA	0	0	1	5	0	1	1	2	12	10,573
Total:				5	0	19	31	11	31	32	31	227	225,186
Kampong Thom													
1	Treal	HC	MPA	0	0	1	2	1	1	1	1	18	13,929
2	Achar Leak	HC	MPA	0	1	3	0	1	1	0	3	6	15,463
3	Chey	HC	MPA	0	0	1	2	0	1	4	3	15	10,225
4	Chheu Teal	HC	MPA	0	0	1	3	0	2	2	2	22	14,689
5	Chhouk	HC	MPA	0	0	1	2	0	3	2	2	24	13,038
6	Damrei Choan Khla	HC	MPA	0	0	2	3	1	1	0	2	6	12,916
7	Damrei Slab	HC	MPA	0	0	0	2	0	2	2	3	13	10,380
8	Kakaoh	HC	MPA	0	0	0	4	0	1	2	1	10	10,574
9	Kampong Kou	HC	MPA	0	0	0	5	1	0	1	2	8	9,392
10	Kampong Svay	HC	MPA	0	0	1	2	0	1	2	1	10	12,227
11	Kampong Thom	HC	MPA	0	2	2	3	2	3	0	1	4	2,476
12	Kouk Nguon	HC	MPA	0	0	3	0	1	2	2	3	11	11,205
13	Mean Chey	HC	MPA	0	0	1	6	0	3	2	4	37	17,761
14	Prey Kuy	HC	MPA	0	0	1	3	0	1	1	3	11	9,332
15	Prey Pras	FDH	CPA+MPA	0	0	1	6	0	3	3	2	19	16,869
16	Sala Visai	FDH	CPA+MPA	1	0	1	3	1	1	0	2	21	14,563

No	Facility Name	Type	Class	Dr	Ma	Nu2	Nu1	Mw2	Mw1	Others	Com Cov	Vil Cov	Pop. 04-05
17	Sambour	FDH	CPA+MPA	0	0	0	0	0	0	0	1	15	12,579
18	San Kor	HC	MPA	0	0	1	4	1	0	0	1	14	15,434
19	Sandan	FDH	CPA+MPA	0	0	1	11	2	4	8	4	32	16,329
20	Srayov	HC	MPA	0	0	1	4	0	2	1	1	10	12,895
21	Tang Krasau	HC	MPA	0	0	1	6	0	1	1	2	16	11,432
Total:				1	3	23	71	11	33	34	44	322	263,708
Stong													
1	Tboung Krapeu	HC	MPA	0	0	1	2	0	1	1	2	8	11,796
2	Banteay Stoung	HC	MPA	0	0	1	2	0	2	0	1	2	1,058
3	Chamnar Kraom	HC	MPA	0	0	1	0	1	1	0	1	10	9,561
4	Chamnar Leu	HC(NB)	None	0	0	0	0	1	0	0	2	12	11,384
5	Daung	HC	MPA	0	0	2	0	0	1	0	3	21	15,127
6	Msar Krang	HC	MPA	0	0	3	0	1	0	0	2	16	10,657
7	Pralay	HC	MPA	0	0	3	0	0	3	1	2	22	18,656
8	Samdach Ov Kraya Sakream	HC	MPA	0	0	1	0	0	0	1	2	17	13,191
9	Samprouch	HC	MPA	0	0	2	1	0	2	0	1	17	10,372
10	Stoung	HC	MPA	0	0	1	2	1	1	1	2	13	16,696
Total:				0	0	15	7	4	11	4	18	138	118,498
Total All				6	3	57	109	26	75	70	93	687	607,392

Source: MEDiCAM – Infrastructure - (http://www.medicam-cambodia.org/hsi/health_system/srch/index.asp?cboLn=6&cmdSearch=Search&cboCHName=&cboType=)

11.3 Deliveries in 2007 in the Province, by Operational District

OD	Deliveries	Deliveries at home		Deliveries	Total deliveries	Total deliveries
	at HC	By Health Staff	ByTBAs	at RH	by Health Staff	by health staff and TBAs
Baray and Santuk	213	822	2386	141	1176	3562
Kampong Thom	231	682	2907	536	1449	4356
Stong	38	751	1764	83	872	2636
<i>Sub-total</i>	<i>482</i>	<i>2255</i>	<i>7057</i>	<i>760</i>	<i>3497</i>	<i>10554</i>

Source: MoH, Annual Statistics 2007

12 Education³

12.1 Schools, Classes, Students, Staff, for for all levels, for 2007/2008 by District

District	Number of Schools	Disadv. Schools	Number of Classes	Classes in Pagoda	Enrollment		Repeaters		Teaching Staff		Non-Teaching Staff		Total Staff	
					Total	Girl	Total	Girl	Total	Female	Total	Female	Total	Female
Baray	119	2	1,064	10	44,276	21,539	3,268	1,422	984	440	170	24	1,154	464
Kampong Svay	85	1	551	0	20,429	9,934	1,520	651	417	141	85	17	502	158
Prasat Balaing	44	0	256	0	10,121	5,100	1,115	524	158	38	19	4	177	42
Prasat Sambo	56	0	322	0	11,219	5,326	858	398	314	96	63	12	377	108
Sandann	58	8	300	11	11,197	5,338	1,531	668	215	60	34	3	249	63
Santouk	73	1	489	0	18,383	9,104	1,325	561	465	218	81	22	546	240
Staung	98	3	581	2	23,930	11,892	1,616	751	406	160	51	14	457	174
Stung Sen	66	0	554	0	20,613	9,802	1,177	487	730	385	155	48	885	433
Whole Province	599	15	4,117	23	160,168	78,035	12,410	5,462	3,689	1,538	658	144	4,347	1,682
- Urban Area	66	0	554	0	20,613	9,802	1,177	487	730	385	155	48	885	433
- Rural Area	533	15	3,563	23	139,555	68,233	11,233	4,975	2,959	1,153	503	96	3,462	1,249

12.2 Characteristics of Schools and School Principals for 2007/2008 by Commune

Commune	Number of Schools				2 - Shift	Floating	Schools	Attached	Schools Without		Characteristics of School Principals (Incharge)			
	Pre-Sch	Primary	College	Lycee	Schools	Schools	in Pagoda	Pre-Sch	Water Sup.	Latrine	Avg. Age	Avg. Service	U.Sec+ Ed.	Female
Bak Sna	0	3	1	0	3	0	0	0	1	1	37.7	19.3	2	0
Ballangk	3	7	1	1	6	0	1	2	1	2	50.8	23.2	2	1
Baray	3	7	0	1	7	0	2	3	3	3	48.6	20.5	1	3
Boeng	0	4	1	0	5	0	1	0	1	1	39.9	20.8	1	0
Chaeung Daeung	1	5	1	0	5	0	1	1	0	1	39.9	18.9	1	0
Chraneang	1	4	0	1	5	0	3	1	0		48.4	24.8	1	0

³ All the data for section 12 comes from the Ministry of Education, Youth and Sport (MoEYS)

Commune	Number of Schools				2 - Shift	Floating	Schools	Attached	Schools Without			Characteristics of School Principals (Incharge)			
	Pre-Sch	Primary	College	Lycee	Schools	Schools	in Pagoda	Pre-Sch	Water Sup.	Latrine	Avg. Age	Avg. Service	U.Sec+ Ed.	Female	
Chhuk Khsach	1	7	1	0	7	0	3	1	2	1	51.3	24.8	0	1	
Chong Doung	1	7	1	0	6	0	4	1	1	1	42.8	19.3	1	1	
Chrolong	1	1	1	0	2	0	0	1	1	2	50.2	25.3	0	3	
Kokir Thum	0	6	1	0	5	0	0	0	0		43.4	17.6	3	1	
Krava	1	4	0	1	5	0	1	1	0	1	38.3	24.0	1	1	
Andoung Pou	0	3	1	0	3	0	0	0	1	1	52.1	24.8	1	0	
Pongro	1	2	1	0	3	0	0	1	1	1	44.3	23.5	1	1	
Sou Young	1	3	0	1	2	0	1	1	0		44.7	23.4	1	0	
Sralau	0	6	1	0	5	0	3	0	1	2	50.4	22.4	2	0	
Svay Phleung	1	3	1	0	4	0	2	1	1	2	45.7	24.8	0	1	
Tnaot Chum	1	4	1	0	2	0	2	1	2	2	51.6	25.3	1	2	
Triel	2	6	0	1	5	0	0	2	2	2	43.9	18.8	3	3	

12.3 Enrolment by Level of Education, 2006/2007 by Commune

Commune	School	Pre school		Primary School		Lower Secondary School		Upper Secondary School		Enrolment	
		Total	Female	Total	Female	Total	Female	Total	Female	Total	Female
Bak Sna	3	0	0	1157	582	150	82	0	0	1307	664
Ballangk	12	252	135	2735	1343	1034	505	604	265	4625	2248
Baray	11	126	60	2483	1208	1021	497	485	197	4115	1962
Boeng	5	0	0	1723	795	247	118	0	0	1970	913
Chaeung Daeung	7	36	15	2086	1057	318	150	0	0	2440	1222
Chraneang	6	52	18	2648	1284	646	335	0	0	3346	1637
Chhuk Khsach	9	79	39	2623	1290	291	135	0	0	2993	1464
Chong Doung	9	30	20	2031	987	429	217	0	0	2490	1224
Chrolong	3	110	59	1292	630	120	61	0	0	1522	750
Kokir Thum	6	0	0	1911	974	111	57	0	0	2022	1031
Krava	6	67	35	2009	990	522	259	72	35	2670	1319
Andoung Pou	4	0	0	1025	459	333	175	0	0	1358	634
Pongro	4	105	53	1730	826	436	218	0	0	2271	1097

Commune	School	Pre school		Primary School		Lower Secondary School		Upper Secondary School		Enrolment	
		Total	Female	Total	Female	Total	Female	Total	Female	Total	Female
Sou Young	5	96	42	1368	655	887	368	646	246	2997	1311
Sralau	7	0	0	1974	976	457	212	0	0	2431	1188
Svay Phleung	4	0	0	1227	585	112	65	0	0	1339	650
Tnaot Chum	6	83	53	1451	699	253	129	0	0	1787	881
Triel	9	59	30	3347	1513	1203	544	496	221	5105	2308

12.4 Enrolment by Level of Education, 2007/2008 by Commune

Commune	School	Pre school		Primary School		Lower Secondary School		Upper Secondary School		Enrolment	
		Total	Female	Total	Female	Total	Female	Total	Female	Total	Female
Bak Sna	4	0	0	1076	533	190	104	0		1266	637
Ballangk	12	262	139	2428	1194	1039	530	686	312	4415	2175
Baray	11	91	44	2277	1132	969	480	615	250	3952	1906
Boeng	5	0	0	1657	770	255	132	0		1912	902
Chaeung Daeung	7	27	15	2012	970	361	195	0		2400	1180
Chraneang	6	36	22	2377	1128	611	320	107	44	3131	1514
Chhuk Khsach	9	60	34	2477	1213	305	144	0		2842	1391
Chong Doung	9	32	18	1877	929	472	262	0		2381	1209
Chrolong	3	107	53	1170	615	230	102	0		1507	770
Kokir Thum	7	0	0	1672	890	140	71	0		1812	961
Krava	6	54	19	1897	935	534	267	155	65	2640	1286
Andoung Pou	4	0	0	892	417	245	124	0		1137	541
Pongro	4	62	24	1487	749	416	194	0		1965	967
Sou Young	5	78	34	1260	603	823	371	708	279	2869	1287
Sralau	7	0	0	1827	902	476	244	0		2303	1146
Svay Phleung	5	27	11	1119	547	187	92	0		1333	650
Tnaot Chum	6	87	53	1258	607	256	143	0		1601	803
Triel	9	65	37	2956	1382	1164	533	625	262	4810	2214

12.5 Aspects of Enrolment for 2007/2008 by Commune

Commune	% Repeaters (Total)			% Over-age Enrollment (Total)			% Repeaters (Girl)			% Over-age Enrollment (Girl)		
	Primary	L.Sec.	U.Sec.	Primary	L.Sec.	U.Sec.	Primary	L.Sec.	U.Sec.	Primary	L.Sec.	U.Sec.
Bak Sna	5.8	0.0	0.0	14.5	58.9	0.0	5.6	0.0	0.0	17.4	57.7	0.0
Ballangk	7.8	4.2	2.9	22.9	39.0	49.0	6.2	2.1	1.9	21.7	34.9	42.6
Baray	9.7	0.3	1.8	18.7	48.2	42.6	8.3	0.0	1.6	17.7	41.7	32.8
Boeng	5.1	0.4	0.0	29.1	41.2	0.0	4.7	0.8	0.0	26.0	39.4	0.0
Chaeung Daeung	9.1	1.4	0.0	37.2	75.1	0.0	9.7	1.0	0.0	39.0	68.2	0.0
Chraneang	13.8	1.8	1.9	30.0	60.1	50.5	13.0	1.3	0.0	29.3	55.3	43.2
Chhuk Khsach	8.4	0.0	0.0	21.7	66.9	0.0	7.8	0.0	0.0	21.9	58.3	0.0
Chong Doung	5.8	1.1	0.0	30.1	57.4	0.0	5.3	0.0	0.0	28.8	55.0	0.0
Chrolong	8.5	0.0	0.0	34.8	55.7	0.0	9.4	0.0	0.0	34.5	58.8	0.0
Kokir Thum	12.6	0.0	0.0	33.7	62.9	0.0	10.6	0.0	0.0	33.8	56.3	0.0
Krava	7.6	3.2	0.0	25.8	62.5	57.4	7.5	1.9	0.0	25.5	53.6	50.8
Andoung Pou	13.9	1.6	0.0	25.3	53.5	0.0	14.6	2.4	0.0	24.2	54.8	0.0
Pongro	18.5	3.4	0.0	28.0	54.3	0.0	17.6	3.6	0.0	27.8	53.1	0.0
Sou Young	11.3	8.6	4.1	24.4	66.2	41.7	9.5	2.7	2.5	21.1	65.2	44.8
Sralau	6.8	0.2	0.0	27.3	39.3	0.0	4.8	0.0	0.0	26.8	33.6	0.0
Svay Phleung	14.1	0.0	0.0	33.4	58.3	0.0	12.2	0.0	0.0	33.3	48.9	0.0
Tnaot Chum	13.6	0.0	0.0	22.5	56.6	0.0	12.4	0.0	0.0	23.6	45.5	0.0
Triel	6.3	0.3	1.1	16.9	49.2	39.5	5.9	0.0	1.5	16.1	45.8	31.7

12.6 School Buildings for all schools in the District for 2007/2008, by Commune

Commune	Total Number of		Concrete/Brick Structure		Wooden Structure		Bamboo Structure		New Buildings		Buildings Without Good		
	Buildings	Rooms	Buildings	Rooms	Buildings	Rooms	Buildings	Rooms	Repaired	Constructed	Floor	Roof	Wall
Bak Sna	7	33	5	25	1	3	1	5	0	3	0	0	0
Ballangk	26	118	21	98	5	20	0	0	0	1	9	5	7
Baray	25	103	18	82	7	21	0	0	2	1	6	3	4
Boeng	6	30	4	24	2	6	0	0	0	1	2	1	1

Commune	Total Number of		Concrete/Brick Structure		Wooden Structure		Bamboo Structure		New Buildings		Buildings Without Good		
	Buildings	Rooms	Buildings	Rooms	Buildings	Rooms	Buildings	Rooms	Repaired	Constructed	Floor	Roof	Wall
Chaeung Daeung	10	44	7	33	3	11	0	0	0	3	3	2	2
Chraneang	16	83	16	83	0	0	0	0	1	4	3	1	1
Chhuk Khsach	14	53	10	41	4	12	0	0	0	0	4	3	3
Chong Doung	13	56	11	50	2	6	0	0	1	1	5	2	2
Chrolong	5	23	4	18	1	5	0	0	0	1	1	0	0
Kokir Thum	9	37	8	34	1	3	0	0	0	2	1	0	0
Krava	13	61	13	61	0	0	0	0	0	4	2	0	0
Andoung Pou	7	29	5	23	2	6	0	0	0	1	2	2	2
Pongro	8	42	7	38	1	4	0	0	0	5	1	1	1
Sou Young	14	66	13	64	1	2	0	0	0	0	0	0	3
Sralau	22	61	7	30	15	31	0	0	0	4	14	14	14
Svay Phleung	7	26	5	21	2	5	0	0	0	0	3	1	2
Tnaot Chum	10	49	9	46	1	3	0	0	0	0	6	0	0
Triel	18	80	14	69	4	11	0	0	0	0	2	0	4

12.7 Conditions of Classrooms and Existence of Separate School Office and Library, by Commune

Commune	Number of Class rooms	Number of Classrooms			Classrooms Without Good			Number of Furniture needed				Schools with Separate	
		in Pagoda	New Repaired	New Constr.	Floor	Roof	Wall	Desks	Chairs	Black-board	Teacher Table	Office	Library
Bak Sna	23	0	0	12	0	0	0	0	0	0	0	2	1
Ballangk	84	0	0	5	31	20	32	40	40	1	3	9	6
Baray	80	0	3	3	20	6	8	90	1	2	4	7	2
Boeng	26	6	0	3	6	3	3	40	13	2	9	2	0
Chaeung Daeung	30	0	0	14	13	8	9	20	20	0	0	5	1
Chraneang	56	0	6	27	13	3	4	0	0	0	0	4	5
Chhuk Khsach	41	0	0	0	12	9	9	20	20	0	3	4	1
Chong Doung	29	0	2	4	14	6	6	176	176	5	7	5	2

Commune	Number of Class rooms	Number of Classrooms			Classrooms Without Good			Number of Furniture needed				Schools with Separate	
		in Pagoda	New Repaired	New Constr.	Floor	Roof	Wall	Desks	Chairs	Black-board	Teacher Table	Office	Library
Chrolong	22	0	0	6	4	0	0	0	0	0	0	1	1
Kokir Thum	28	0	0	6	2	0	0	0	0	0	0	3	0
Krava	45	0	0	15	9	0	0	103	103	5	10	4	3
Andoung Pou	23	0	0	3	6	6	6	0	0	0	0	2	0
Pongro	27	4	0	31	4	4	4	96	10	10	10	2	1
Sou Young	54	0	0	0	0	0	21	180	200	10	20	2	1
Sralau	33	0	0	19	29	29	29	65	50	3	13	5	0
Svay Phleung	22	0	0	0	15	5	5	1	1	0	1	3	1
Tnaot Chum	33	0	0	0	12	0	4	12	50	0	4	4	2
Triel	64	0	0	0	8	0	11	50	10	5	5	5	2

12.8 Community Participation and Financing across all schools in the District for 2007/2008 by Commune

Commune	Parent Association				Comm. Teachers	Teaching Monks	PAP Fund (Riel)		Number of Schools Obtaining Funds from				
	Exists	Held Meet	Total	Female			per Student	per School	Sch. Income	Community	Gvt. For building	Abroad	IOs/NGOs
Bak Sna	3	3	6	1	0	0	8,037	3,432,000	0	2	0	0	0
Ballangk	10	9	8	2	0	0	11,167	4,439,215	0	0	0	0	0
Baray	7	7	6	1	0	0	11,955	5,298,933	0	2	0	0	0
Boeng	4	4	6	1	0	0	10,538	3,612,000	0	0	0	0	0
Chaeung Daeung	7	7	6	2	0	0	8,957	3,290,300	1	2	0	0	0
Chraneang	4	4	6	0	0	0	8,364	5,194,333	0	2	1	0	1
Chhuk Khsach	8	8	6	1	0	0	7,386	2,690,300	0	1	0	0	0
Chong Doung	7	7	6	1	0	0	13,984	3,152,000	0	0	0	0	0
Chrolong	2	2	5	2	0	0	7,662	9,899,000	0	0	0	0	0
Kokir Thum	7	7	5	1	0	0	9,201	3,297,800	0	1	0	0	0
Krava	5	4	7	1	0	0	10,784	4,999,560	0	2	0	0	0
Andoung Pou	4	4	5	1	0	0	13,049	4,597,500	0	0	0	0	0
Pongro	3	3	11	3	0	0	7,694	5,555,333	0	0	0	0	0

Commune	Parent Association				Comm. Teachers	Teaching Monks	PAP Fund (Riel)		Number of Schools Obtaining Funds from				
	Exists	Held Meet	Total	Female			per Student	per School	Sch. Income	Community	Gvt. For building	Abroad	IOs/NGOs
Sou Young	5	5	6	0	0	0	14,013	9,931,850	0	0	0	0	0
Sralau	7	7	5	1	0	0	10,055	3,688,417	0	1	0	0	0
Svay Phleung	4	4	5	1	0	0	9,219	2,827,975	0	2	0	0	0
Tnaot Chum	6	6	5	1	0	0	9,826	2,864,250	0	0	1	0	0
Triel	7	7	4	1	0	0	10,884	8,375,283	0	0	0	0	0

12.9 Percentage Student Flow Rates and Graduation by level 2006/2007, by Commune

Commune	Primary Level (Grades 1-6)			Lower Secondary Level (Grades 7-9)			Upper Secondary Level (Grades 10-12)			Successful Candidates		
	Promotion	Repetition	Dropout	Promotion	Repetition	Dropout	Promotion	Repetition	Dropout	Grade 6	Grade 9	Grade 12
Bak Sna	74.1	5.4	20.6	69.3	0.0	30.7	0.0	0.0	0.0	59	0	0
Ballangk	82.3	6.9	10.8	79.7	4.3	16.1	88.2	3.3	8.4	351	163	92
Baray	82.2	8.9	8.9	71.9	0.3	27.8	78.8	2.3	19.0	352	191	62
Boeng	90.3	4.9	4.8	71.3	0.4	28.3	0.0	0.0	0.0	256	41	0
Chaeung Daeung	81.8	8.8	9.4	78.0	1.6	20.4	0.0	0.0	0.0	156	46	0
Chraneang	75.2	12.4	12.3	59.3	1.7	39.0	0.0	0.0	0.0	298	74	0
Chhuk Khsach	77.8	7.9	14.2	73.5	0.0	26.5	0.0	0.0	0.0	247	41	0
Chong Doung	85.9	5.4	8.7	67.6	1.2	31.2	0.0	0.0	0.0	284	56	0
Chrolong	77.2	7.7	15.0	75.0	0.0	25.0	0.0	0.0	0.0	140	0	0
Kokir Thum	64.1	11.0	24.9	62.2	0.0	37.8	0.0	0.0	0.0	98	0	0
Krava	85.5	7.2	7.4	70.3	3.3	26.4	81.9	0.0	18.1	223	55	0
Andoung Pou	73.3	12.1	14.6	65.5	1.2	33.3	0.0	0.0	0.0	79	55	0
Pongro	70.3	15.9	13.8	62.4	3.2	34.4	0.0	0.0	0.0	160	46	0
Sou Young	83.4	10.5	6.1	80.5	8.0	11.5	75.4	4.5	20.1	199	221	96
Sralau	87.3	6.3	6.4	74.0	0.2	25.8	0.0	0.0	0.0	247	82	0
Svay Phleung	78.6	12.9	8.6	74.1	0.0	25.9	0.0	0.0	0.0	126	0	0
Tnaot Chum	75.3	11.8	12.9	75.5	0.0	24.5	0.0	0.0	0.0	163	34	0
Triel	81.7	5.6	12.8	71.5	0.2	28.3	83.7	1.4	14.9	456	182	89

13 Staff and Resources at the District

This chapter presents data from the District Information System, collected around the middle of 2009 unless otherwise specified.

13.1 District Councilors elected in 2009

Name	Sex	Year of Birth	Function	Phone
ស៊ិន ស័ព្ទ	M	1950	Chairperson of The Council	012-496 018
ប៊ុន ឈួន	M	1950	Councillor	085-428 083
ចិត សាហៀន	M	1953	Councillor	017-667 383
ស៊ុន សេងឈឹម	M	1952	Councillor	017-365 256
កឹម សារ៉េន	M	1947	Councillor	012-427 106
កឹម សុខេន	M	1947	Councillor	012-981 672
ម៉ុក សៀង	M	1949	Councillor	012-875 231
ម៉ម សុក	M	1946	Councillor	016-709 287
ឆាយ សិន់	M	1948	Councillor	092-634 199
អ៊ុំ ណន	M	1948	Councillor	012-596 470
សោម សិរិទ្ធិយ៉ាន	F	1949	Councillor	092-210 734
ហ៊ួយ លាងស៊ុម	M	1946	Councillor	012-533 246
សុខ សុទ្ធី	M	1945	Councillor	
កត សុភាព	M	1965	Councillor	092-811 927
សំ សុជាតិ	M	1930	Councillor	092-269 7309
ឈិន សុខា	M	1958	Councillor	017-894 177
កុល សារ៉េន	M	1950	Councillor	062-239 0035
អ៊ុំ ដារី	F	1967	Councillor	017-313 064
ស៊ីវ សារ៉ន	M	1947	Councillor	016-386 291

13.2 Committees of the Council

Please note at the time of producing the district data books the composition of the committees was not known for all district councils and therefore data were not available for 13.2.1, 13.2.2, 13.2.3.

13.2.1 Technical Facilitation Committee

13.2.2 Women's and Children's Affairs Committee

13.2.3 Procurement Committee

13.3 Board of Governors

Name	Sex	DoB	Function	Salary Level	Body	Phone
ហាក់ ម៉ូរីសេង	M	1952	District Governor	ក៣-៦	High Ranking Civil Servant	012-798 819
លីម ផល្លា	M	1958	District Deputy Governor	ខ២-៧	Medium Civil Servant	017-978 446
ហាក់ ម៉ុងហួត	M	1970	District Deputy Governor	គ១-៥	Secretary	012-944 113
ស្រី វិទ្យា	M	00	District Deputy Governor		No Body	
ខ្មៅ ប៊ុនហ៊ុម	M	1964	District Deputy Governor	ខ១-៥		012-172 1194

13.4 Offices under Sala Krong, Sala Srok and Sala Khan

Office Name	Chief		Deputy Chief		No. of Staff				Office Area (m2)	No of vehicle (public or program)	
					State		Contract				
	M	F	M	F	M	F	M	F		vehicle	moto
Adminnistration Office	1	0	0	0	8	4	0	0	24	0	2
Economy Office	1	0	1	0	0	1	0	0	12	0	1
Social Affair Office	1	0	0	0	0	1	0	0	12	0	1

13.5 Municipality/District/Khan line offices

Office Name	Chief		Deputy Chief		No. of Staff				Office Area (m2)	No of vehicle (public or program)	
					State		Contract				
	M	F	M	F	M	F	M	F		vehicle	moto
District/ Khan Police Headquarter	1	0	4	0	150	9	0	0	96	1	41
District/ Khan Military Police Headquarter	1	0	8	0	10	0	0	0	107	0	2
District/ Khan Military Subregion	1	0	2	0	10	0	0	0	300	0	0
Planning Office	1	0	1	1	0	1	0	0	0	0	1
Rural Development Office	0	0	2	0	2	0	0	0	36	0	4
Women Affairs Office	0	1	0	1	0	1	0	0	0	0	2
Environment Office	1	0	2	0	4	0	1	0	0	0	0

Office Name	Chief		Deputy Chief		No. of Staff				Office Area (m2)	No of vehicle (public or program)	
					State		Contract				
	M	F	M	F	M	F	M	F		vehicle	moto
Education Office	1	0	1	0	11	2	0	0	135	0	2
District/ Khan Operational Office	1	0	2	0	39	72	5	4	40000	2	22
Agriculture Office	0	0	1	0	7	2	0	1	168	0	6
Social Affairs Office	1	0	2	0	1	0	1	0	48	0	0
Culture Office	0	0	1	0	0	0	3	0	42	0	0
Cult and Religion Office	1	0	0	0	0	0	0	0	0	0	0
Finance Office	1	0	0	0	0	0	0	0	0	0	0
Information Office	1	0	0	0	2	0	0	0	54	0	0
Public Work Office	1	0	1	0	8	0	0	0	48	0	0
Post Office	1	0	1	0	3	1	0	0	72	0	0
Lan Management Office	1	0	1	0	4	0	0	0	24	0	2
Tax Unit	1	0	0	1	0	0	1	0	40	0	0
Industry Office	1	0	0	0	0	0	0	0	45	0	0
Water Resources Office	1	0	0	0	0	0	0	0	0	0	1
Fishery Sangkat	1	0	2	0	3	0	0	0	0	0	0

13.6 Properties and Equipment of District Administration

13.6.1 Buildings

Description	Unit	Number	Remark
Office building type			
- Concrete	building	2	
- Wood	building	4	
- Mixed	building	0	
Total floor space	m2		
- Concrete	m2	324.96	
- Wood	m2	184	
- Mixed	m2	0	
Building condition			
- Concrete	%	100	
- Wood	%	25	
- Mixed	%	0	
Office reserved land area	m2	0	
Total office land area	m2	76,207	

13.6.2 Means of Transport available at the District Administration

Description	Unit	Number	Remark
Vehicle (type, size and condition)	Vehicle	0	
Motorcycle (type, size and condition)	Motor	4	

13.6.3 Equipment in District Offices

Description	Unit	Number	Remark
Generator	per set	0	
Photocopy machine at the office	per set	0	
Private photocopy machine at the district town	place	3	
Telephone network (mobile line service)	network	0	
Telephone network (land line service)	network	0	
Fax (include Fax number)	per set	0	
Computer	per set	1	
Printer	per set	0	
Scanner	Per set	0	
Number of computers those can access Internet and email services in the municipality/ district/khan office (including the technical line offices (please provide the email address)	set	0	
Typewriters (including the technical line offices)	per set	12	
Staff of Municipality/district/khan office can use computer	person	5	

13.6.4 Equipment and facilities at the District Town

Description	Unit	Number	Remark
Availability of electricity at noon	Nr Hours	12	
Private internet and email services in the municipality/ district/khan town.	place	0	

13.7 Registered Revenue of the District Administration in 2008⁴

Sources of Revenue	Revenue Collecting Agency	Estimated annual revenue (In Riels)
Transportation Tax	District/ Khan Taxation Unit	300,000,000
Patent	District/ Khan Taxation Unit	12,000,000
Shopping Store	District/ Khan Taxation Unit	567,000,000
Lodging Tax (Guest House and Hotel)	District/ Khan Taxation Unit	480,000
Land (Tax, Certification and Tenure)	Provincial Department of Land Management	500,000
Construction Service	Provincial Department of Land Management	4,500,000

⁴ Please note that the data in this table are at best estimates. If the table appears blank it does not mean there is no revenue, just that the data have not been recorded/entered.

13.8 Services in the District

13.8.1 Public Sector Services

Type of Infrastructure/services	Unit	Number	
		Public	Private
Schools			
Pre-school	room	27	19
Primary School	room	718	9
Secondary school	room	175	13
High School	room	110	0
University	room		
Health			
Health post	place		
Health center	place	14	0
Referral Hospital	bed	14	0

13.9 Civil Society Organizations active in the District

13.9.1 NGOs, Associations, Programs and Projects

Name	Abbr.	Sector Activities	No. of Target Communes	No. of Target Villages	Office in District
NA	NA	សង្គមកិច្ច	1	1	Yes
NA	NA	សង្គម និងអភិវឌ្ឍន៍	1	1	Yes
NA	NA	កុមារកំព្រា	5	5	Yes
NA	ICC	កុមារងាយរងគ្រោះ	18	182	Yes
NA	NA	អប់រំសិស្ស	1	1	Yes
NA	NA	សង្គមកិច្ច	1	1	Yes
NA	NA	អប់រំសិស្ស	1	1	Yes

13.9.2 Political Parties active in the Municipality, District and Khan

Name	Abbr.	Office in District
Cambodian People Party	CPP	Yes
FUNCINPEC Party	FUNCINPEC	Yes
NRP	NRP	Yes
SAM RAINSY Party	Sam Rainsy Party	Yes

13.10 Private Sector Organizations

13.10.1 Registered Companies in 2008, by District

On private sector at commune and/or district level	KPT	Baray	Kampong Svay	Stoeung Saen	Prasat Balangk	Prasat Sambour	Sandan	Santuk	Stoung
Businesses and Companies									
Number of registered agricultural enterprises (except family farms)	65	20	6	9	3	8	0	10	9
Number of registered shops, restaurants, transporters and other services	9,818	2,495	1,128	693	867	2,256	756	740	883
Number of manufacturing companies	n/a	n/a	n/a	n/a	n/a	n/a	n/a	n/a	n/a
Number of registered forestry enterprises	n/a	n/a	n/a	n/a	n/a	n/a	n/a	n/a	n/a
Number of registered mining companies	-	n/a	n/a	n/a	n/a	n/a	n/a	n/a	n/a
Number of financial institutions	39	14	1	7	3	4	1	2	7
Number of other commercial institutions	84	15	4	54	0	0	2	6	3
Estimated number of informal enterprises (not registered)	n/a	n/a	n/a	n/a	n/a	n/a	n/a	n/a	n/a
Employment									
Number of people employed in 2008 by companies or any other enterprises	2,516	198	204	957	65	32	523	376	161
Investment									
Amount invested in 2008 by private sector (\$)	n/a	n/a	n/a	n/a	n/a	n/a	n/a	n/a	n/a
Markets									
Number of markets, operating at least weekly	50	12	7	6	3	8	3	4	7

Note: These data are not comprehensive as different companies and business are registered with different departments and not all departments were able or willing to provide detailed information. The number of informal enterprises reflects a rough estimate, made at provincial level and could not be verified.

Source: Unofficially collected at Provincial Level

13.10.2 Farmers in 2008, by District

Credit	KPT	Baray	Kampong Svay	Stoeung Saen	Prasat Balangk	Prasat Sambour	Sandan	Santuk	Stoung
Volume of credit provided to farmers in 2008 (This data is only from Agricultural extension office , PDA) (\$)	3,659	0	1,044,300	9,570,000	0	0	2,550,000	1,470,000	0
Number of farmers receiving credit in 2008	418	0	114	206	0	0	51	47	0
Volume of credit provided to companies in 2008 (\$)	n/a	n/a	n/a	n/a	n/a	n/a	n/a	n/a	n/a

Note: Please note that these data are not necessarily complete or correct. The data are derived from government agencies at provincial and district level which used different recording systems, did not always have complete data or were, sometimes, less than willing to share their data.

Source: Unofficially collected at Provincial Level

SECTION E: POVERTY DATA

14 Data on Poverty

14.1 Predicted Poverty Rates for 2009, by commune

The **Predicted Family Poverty Rate** is based on a statistical model (robust multilevel mixed effect regression) at village level developed by the NCDD M&E Unit and uses CDB data for making an estimate of the predicted poverty rate (this is: *the portion of total families in the district or commune who are expected to be poor*) for the following year using current year data.

The basis for this predicted poverty rate also uses IDPoor (a project of the Ministry of Planning with technical assistance provided by GTZ) data

Commune	2004	2009
Bak Sna	45.80%	38.90%
Ballangk	27.30%	24.40%
Baray	34.70%	27.90%
Boeng	37.60%	31%
Chaeung Daeung	40%	34.70%
Chraneang	40.40%	31.90%
Chhuk Khsach	39.30%	34.60%
Chong Doung	39.30%	33.40%
Chrolong	41.90%	35.20%
Kokir Thum	46%	40.90%
Krava	38.60%	34%
Andoung Pou	40%	27.70%
Pongro	37.80%	30.60%
Sou Young	29.70%	23%
Sralau	38.30%	34.50%
Svay Phleung	39%	31.80%
Tnaot Chum	39.50%	34.50%
Triel	33.20%	26.50%

14.2 Poverty data from survey

14.2.1 Identification of Poor Households Program (IDPoor)

The Ministry of Planning IDPoor Program has developed standardized Procedures for Identification of Poor Households in rural areas. These Procedures are implemented using a participatory and consultative process by sub-national government structures and community representatives.

The IDPoor Program is managed by the Ministry of Planning (MOP), in cooperation with the Ministry of Interior's Department of Local Administration (DOLA). The program is supported by the Federal Republic of Germany, with technical assistance provided by German Technical Cooperation (GTZ). In 2009, AusAID also provided funding support to the Program.

Objective

The IDPoor Program aims to implement the Procedures for Identification of Poor Households in rural areas as widely as possible, in order to provide data on the level of poverty of areas

and households that can be used by a large range of institutions and organizations for targeting services and development assistance to poor areas and poor households.

Coverage: During 2007, 2008 and 2009 the IDPoor Procedures have been implemented in 18 provinces (with partial or complete coverage), covering a total of around 7000 rural villages. The MOP and a number of NGO partners who are Health Equity Fund Operators have collaborated in collecting this data from different areas.

Categorization: Identified poor households are classified under two poverty categories: Poor Level 1 (very poor), and Poor Level 2 (poor). Households are classified based on data collected using a standard questionnaire, together with consideration by villagers of these households' special circumstances.

Further information: Please go to the IDPoor Program webpage at www.mop.gov.kh/Projects/IDPoor/tabid/154/Default.aspx

This District has not yet been covered by IDPoor